

OASIS
'59

The Associated Student Body
NORTHWEST NAZARENE COLLEGE

Presents . . .

the

OASIS

for NINETEEN FIFTY-NINE

Editor

NOEL RILEY FITCH

Assistant Editor

LYNN RILEY

Business Manager

WALLY STEWARD

Engraved by
WESTERN COLORTYPE & ENGRAVING
Seattle, Washington

Printed by
The CAXTON PRINTERS, L
Caldwell, Idaho

F O R E

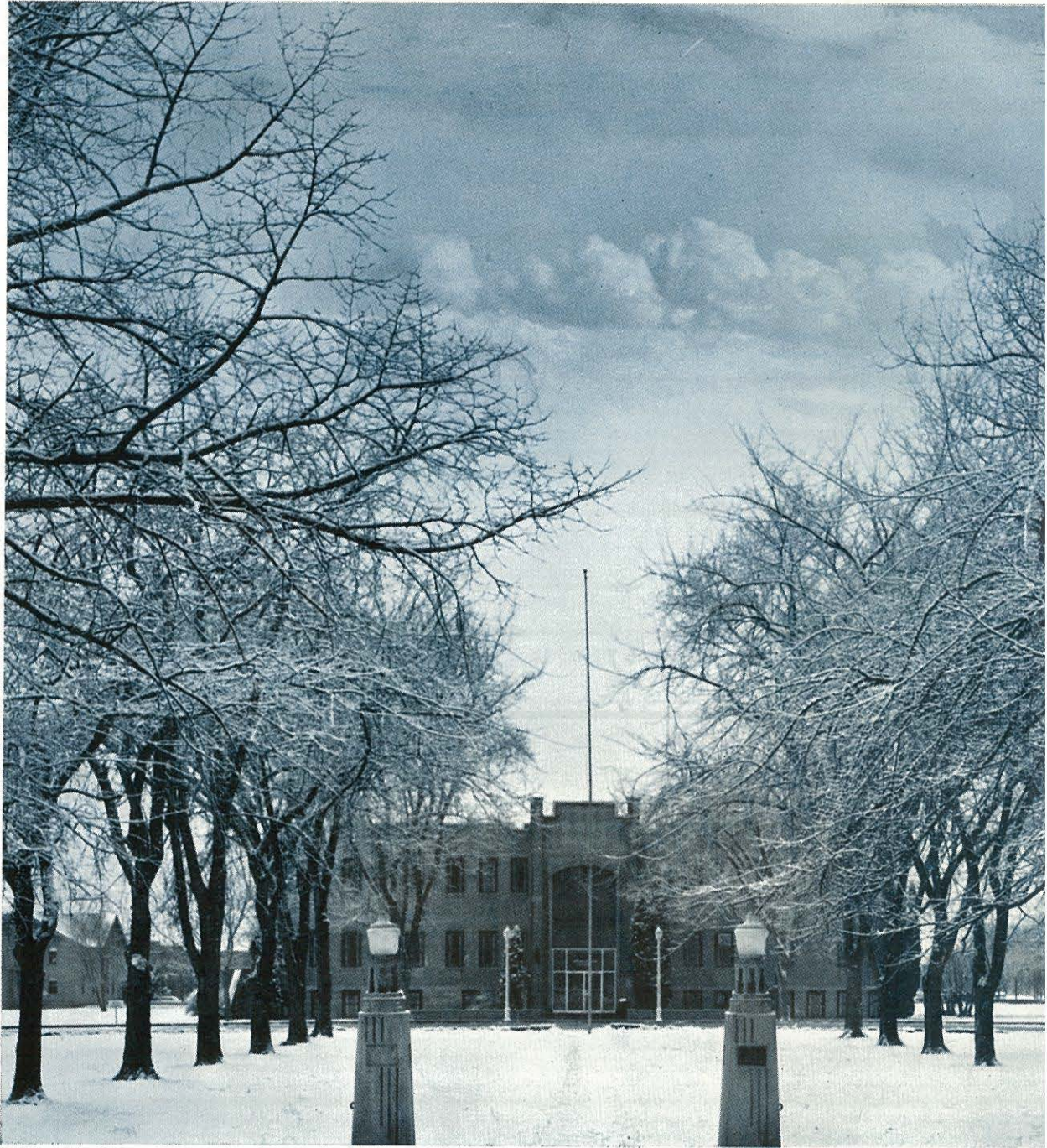

W O R D



During the brief hours of this year, our pathways as students and faculty have crossed. We have walked together a while, becoming acquainted, learning from each other, exploring together the records of time, with elbows on the window sills of eternity, gazing off into the mysteries of tomorrow. There have been some hardships and a few heartaches, for all of us have had to work and study, meet deadlines, face exams, and learn to get along with others.

But these have been pleasant paths with fun and friendship, the treasures of books, the inspiration of worship, the adventure of new ideas, and perhaps the beginning of romance. Over all has been the sense of divine purpose and as we have traveled this year's pathways, on occasion our hearts have burned within us as the Master of Men has walked beside us.

We hope we have been able to capture some of the treasures of this crossing of our paths this year here in the pages of this book, in word or in picture. In later years it may bring back fond memories. And we trust that wherever our paths may lead in the tomorrows we may each be guided by the Lord until we meet again, and again, and then forever.

DEDICATION

To one who has been a life-long educator this record
of a year's educational experience for several
hundred young people is offered in tribute.

A loving son, tower of strength to his aged mother;

A devoted husband and father, warm in affection,
ready in humor, firm in guidance;

Companionable grandfather, lover of horses, and
mountain trails;

Lover of youth, warm but not sentimental, stern
but fair, imparting knowledge, demanding per-
formance, calling forth the best;

Man among men, with courage to suffer and smile,
to think clearly and speak out unafraid, prac-
tical in administration, sound in judgement, un-
wavering in loyalty to ideals and friendships.

To an educator who exemplifies truth

To James A. Feltar
the editor affectionately dedicates this
1959 OASIS



JAMES A. FELTAR

Campus Buildings

There are many buildings in the town
of Nampa—many larger, newer,
and more beautiful than the buildings on
the campus of N.N.C.

But there are few buildings that
hold as many memories as do these,
memories of men and women, young
and old, easterners and west-
erners. These memories lingering in the
minds of those who have
studied, played, dreamed and hoped
here, continue to make the
structures of brick and mortar,
wood and steel, alive and beautiful.

To passers-by, the buildings
may be *just* buildings, and the campus like
any other campus. But
not only do students and teachers live
and work at N.N.C., but God
dwells there too. Every day of the
school year He is
heard and seen in the chapel services, the
devotional moments of each
class, and in the hearts and minds
of students and teachers
alike. He is always there to help and guide,
inspire and instruct.

So you see the buildings on the campus
of N.N.C. are not just
structures of human hands, but structures
of Truth and Love, Learning
and Play, Memory, and God's Spirit.
May the truth continue to
live in the minds and hearts of all those
who pass through their doors.

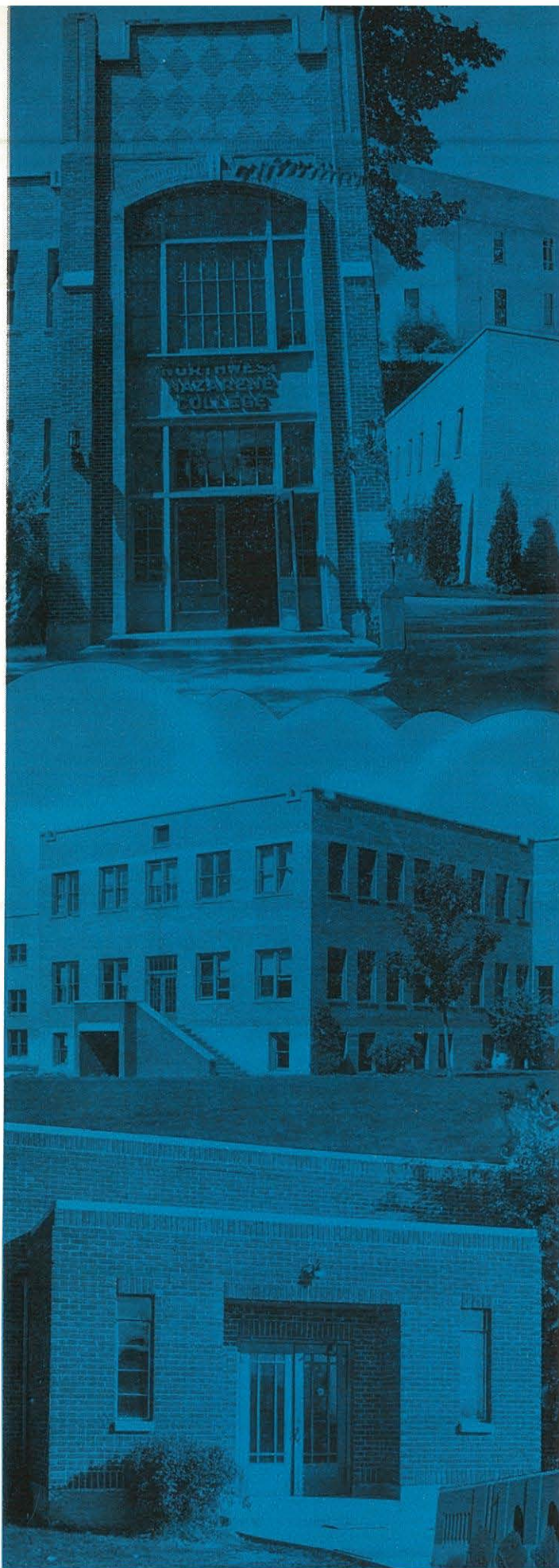

R.T. WILLIAMS
LIBRARY

MORRISON HALL

CHAPMAN HALL

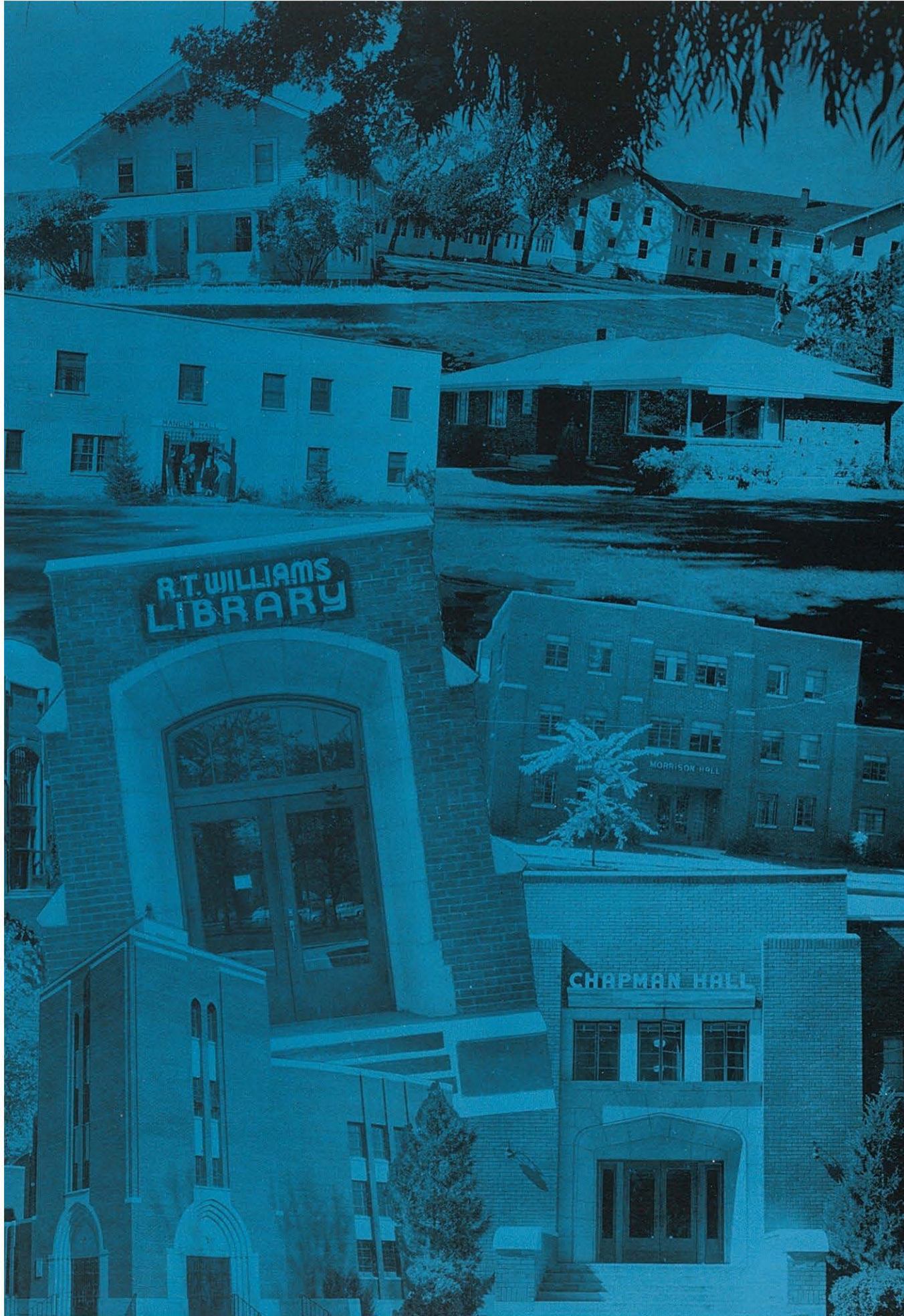

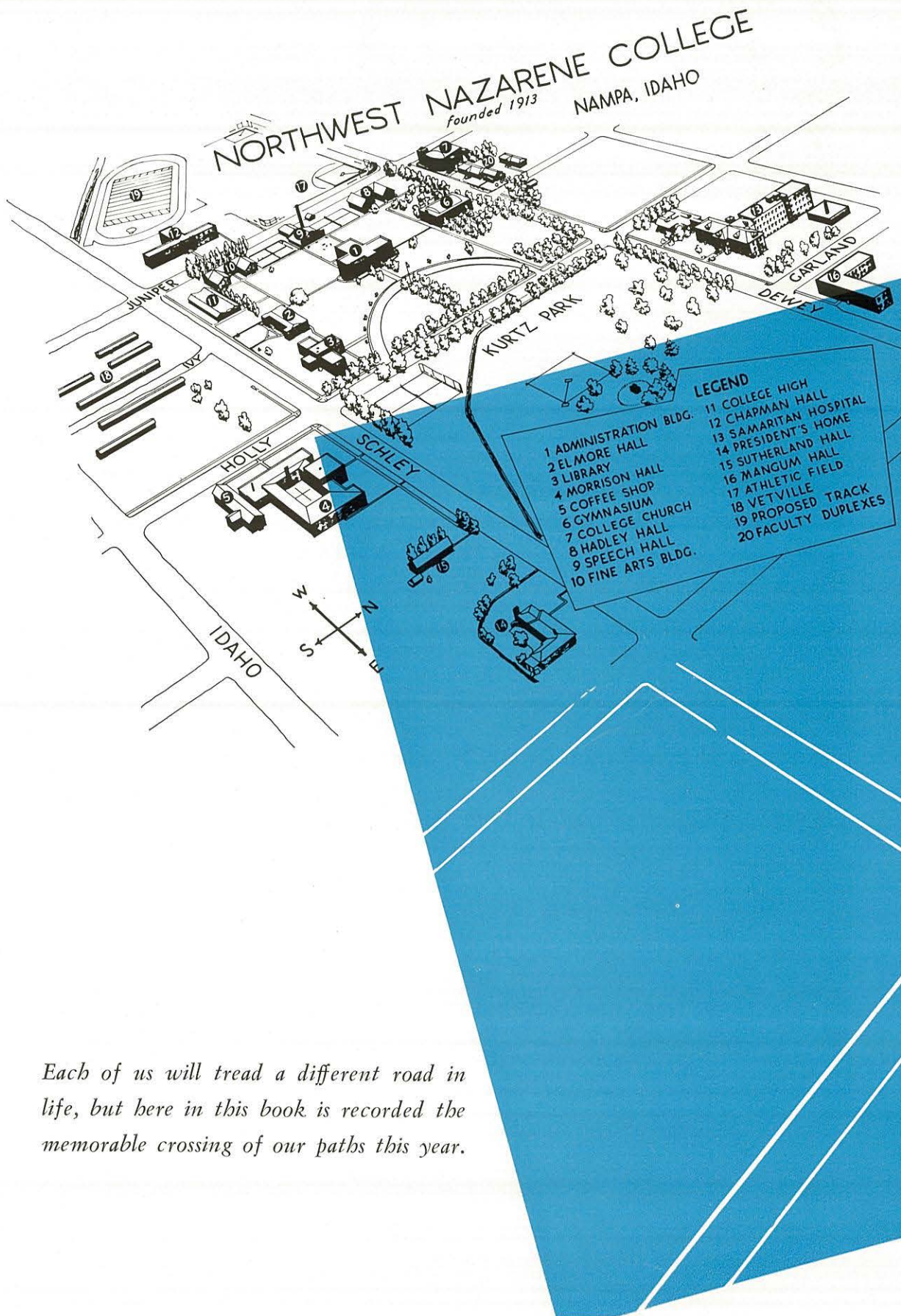

Each of us will tread a different road in life, but here in this book is recorded the memorable crossing of our paths this year.

CONTENTS

Campus Life 10

Administration . . 22

Classes 42

Organizations . . . 78

Achievements . . . 116

Athletics 134

College High 150

Religious Life . . . 166

Advertisements . . 176



CAMPUS LIFE

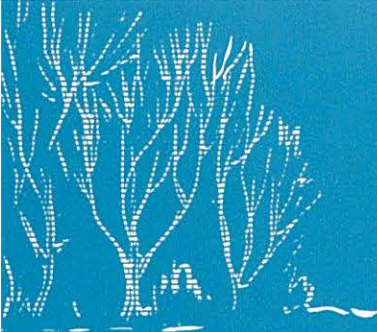

*A passport to adventure, hard work, play
and growth is offered every student who
travels the highway of campus activities.*

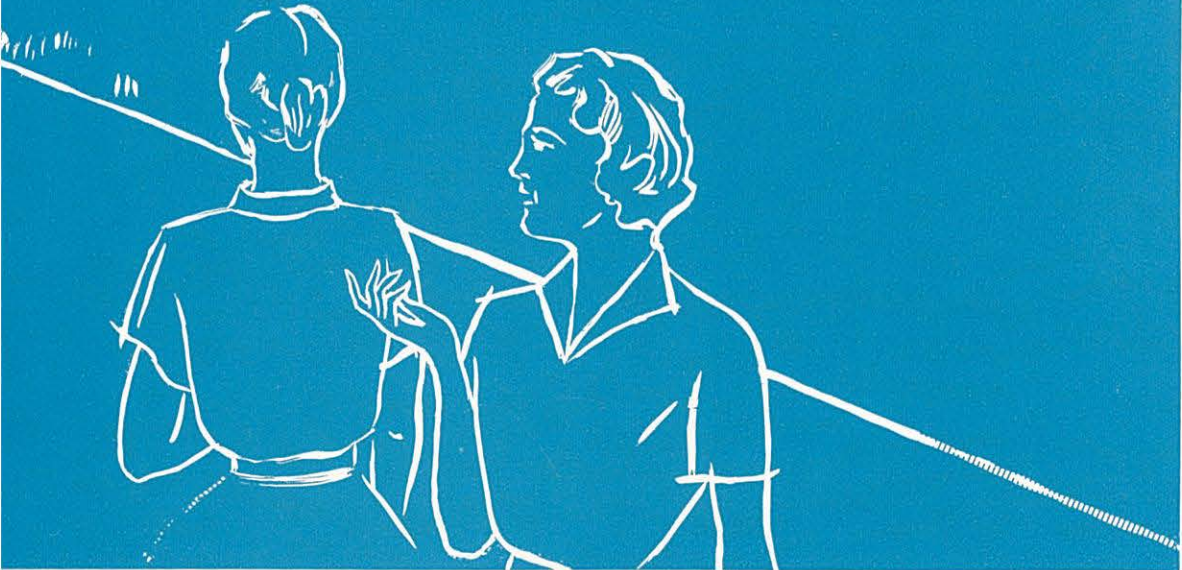

Campus Life...

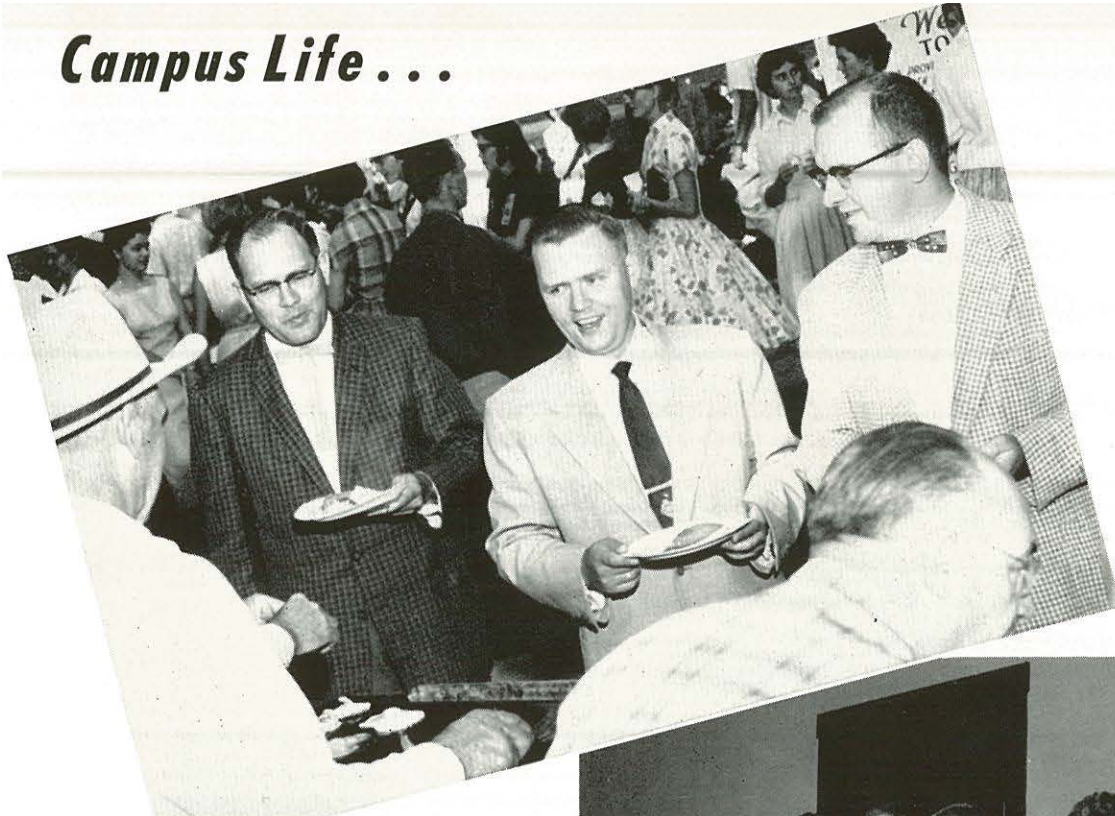

Registration days began with the annual Buckaroo Breakfast sponsored by the Nampa Chamber of Commerce. Hot cakes, eggs, and sausages were on the menu for faculty and students.

Lines formed to advisors' offices, the personnel committee, heads of dormitories, the bookstore, and finally to the business office.

Greeting faculty members and administration and talking about summer activities all tied in with the "Golden Chain of Friendship" theme at the Student-Faculty reception.

Checking with an advisor to make sure that the correct course of study is followed is a "must" before cards are turned in to complete registration.

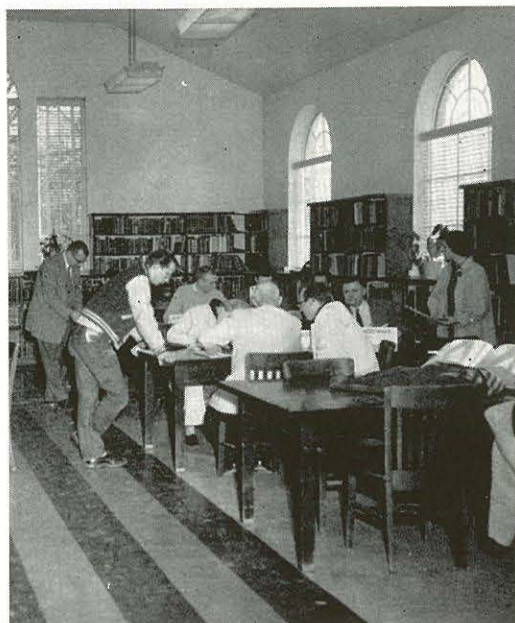



Unique is the word which best describes the extensive intramural program. Initiated soon after registration, the program includes athletics, music, and speech events. Competition among the six athletic-literary societies serves as a basis for naming the winner of the coveted faculty loving cup at the end of each semester.

Plans laid at Student Officers' Retreat help all clubs and organizations work together for a successful year. In addition to planning for the year, highlights at the Retreat included campfire devotions and recreation. One of the many things that must be taken along to make the Retreat a success is . . . food!

Vice-President Larry Halter welcomes new students and takes them on a tour of the campus.

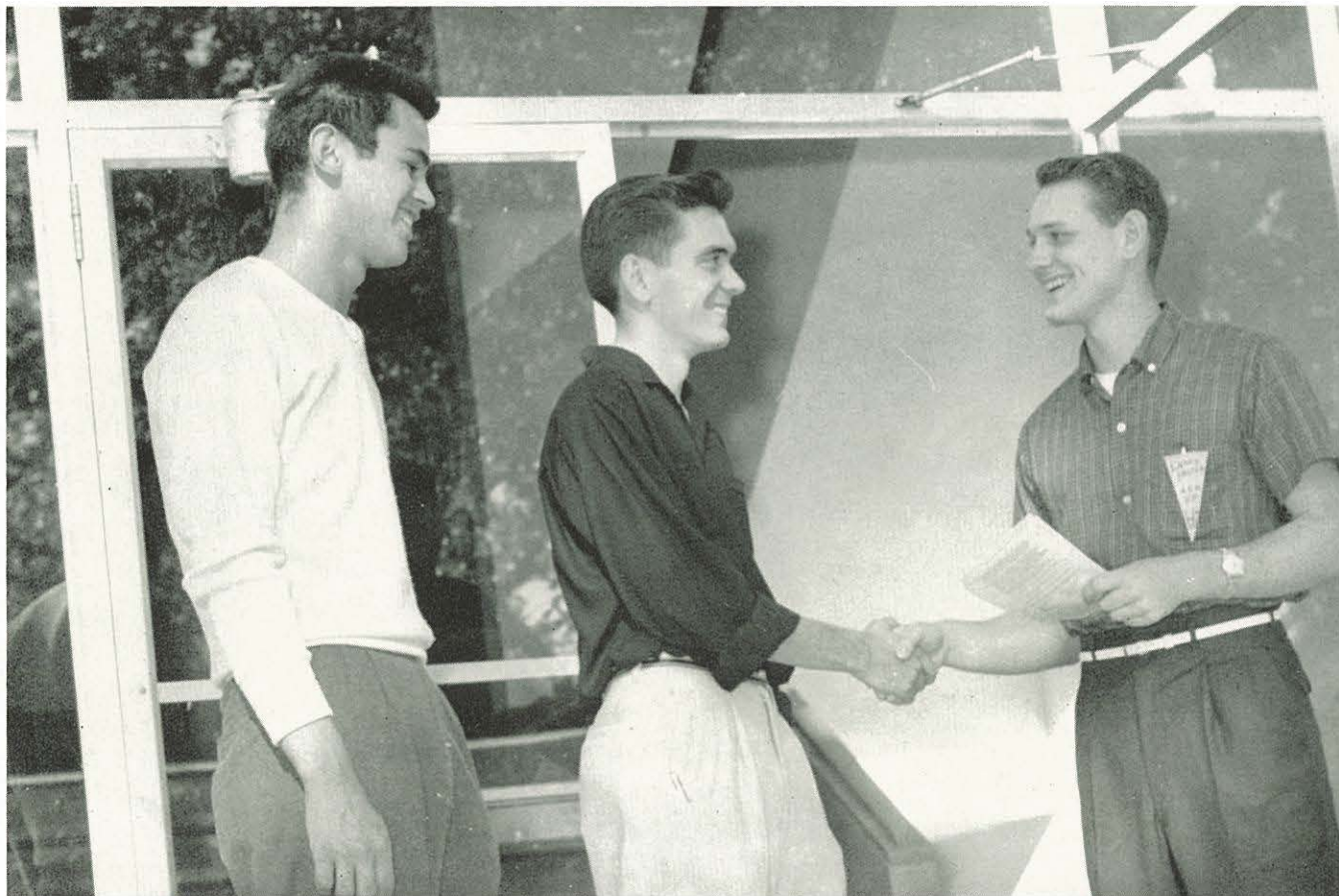



Students, worn out after the first busy days of campus life, soon discover the Student Recreation Center. Relaxation and enjoyment are found by many who are entertained in the hi-fi room of the Center.



Twirp Week—one of the best ideas A.W.S. ever had—is sponsored yearly by this organization. A short week of feminine fingers on the tab, carrying books, and opening doors, is climaxed by the Hobo Party.

One of the big formal occasions of the year is the Thanksgiving Banquet. Delicious turkey with its trimmings brought happy smiles to the guests. Autumn colors and decorations carried out the theme "The Wealth That I Possess."





Escorted by Jim Nevin, robed by Martha Hopkins, and presented with the "Crown of Splendor" by Don Constable, Queen Jan Kellom reigned as Homecoming Queen.

Queen Jan tossed out the ball to start the game between N.N.C. and her old rival, College of Idaho. The Crusaders came out on top of a 79-76 score at the Homecoming game.

Following the game the Homecoming court, the alumni, and the basketball team were honored at a reception in Morrison Hall.



Going up for a basket, Sam Willard is checked by C. of I.'s Bob Moreno in the Homecoming tilt.

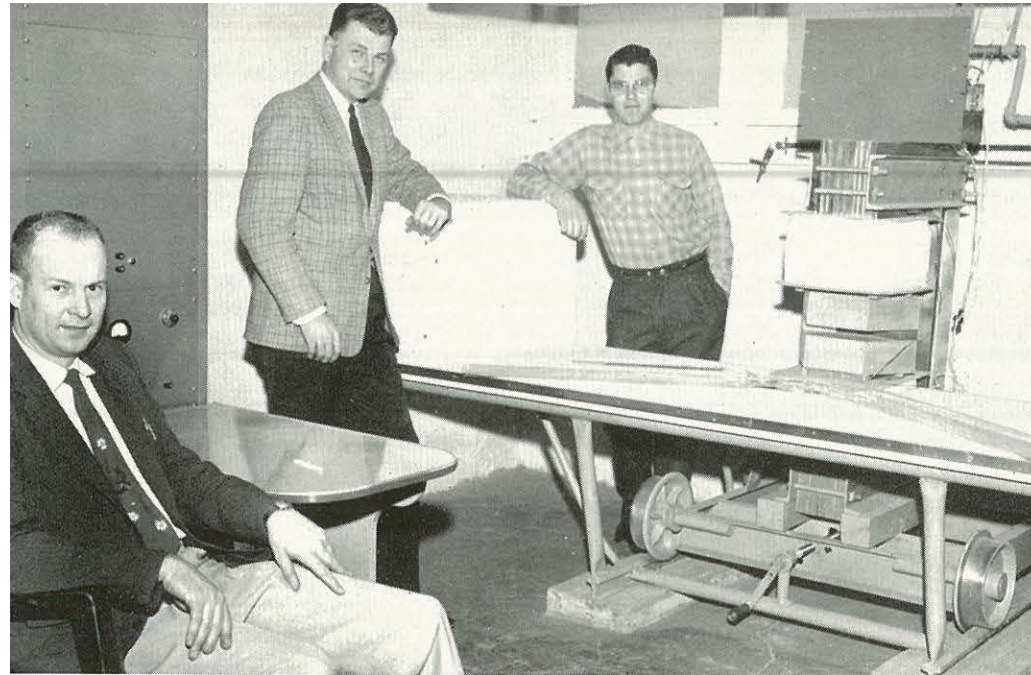

Building this mass spectrometer was an educational process in itself. With a moderate grant from the National Science Foundation plus the ingenuity and skill of Dr. Gilbert Ford and Prof. Virgil Vail and the interest and labors of physical science students, an instrument worth many thousands of dollars has been produced.



Home economics students in dress design and construction class learn the principles of flat pattern designing in this modernly equipped sewing room of the Home Economics building.

Academic Activities

Showing her creativeness through her art work is Lorna Read, junior art student. Lorna displayed many of her pictures at the Art Exhibit held in January.





"Practice makes perfect" is the slogan of students enrolled in business skill classes.



One of the 138 students enrolled in biological science classes, Dave Jennings keeps a watchful eye on his experiment.



Instituted second semester was this class in camp cookery. A course in food preparation for men, it included basic principles of cookery to be used around the campfire. The meat for most of the meals was wild game and fish provided by members of the class.



N.N.C. boasts the largest student National Education Association in Idaho. A means of serving school and community, fifty cadet teachers taught in cooperating schools this year, with six more scheduled to practice-teach this summer.

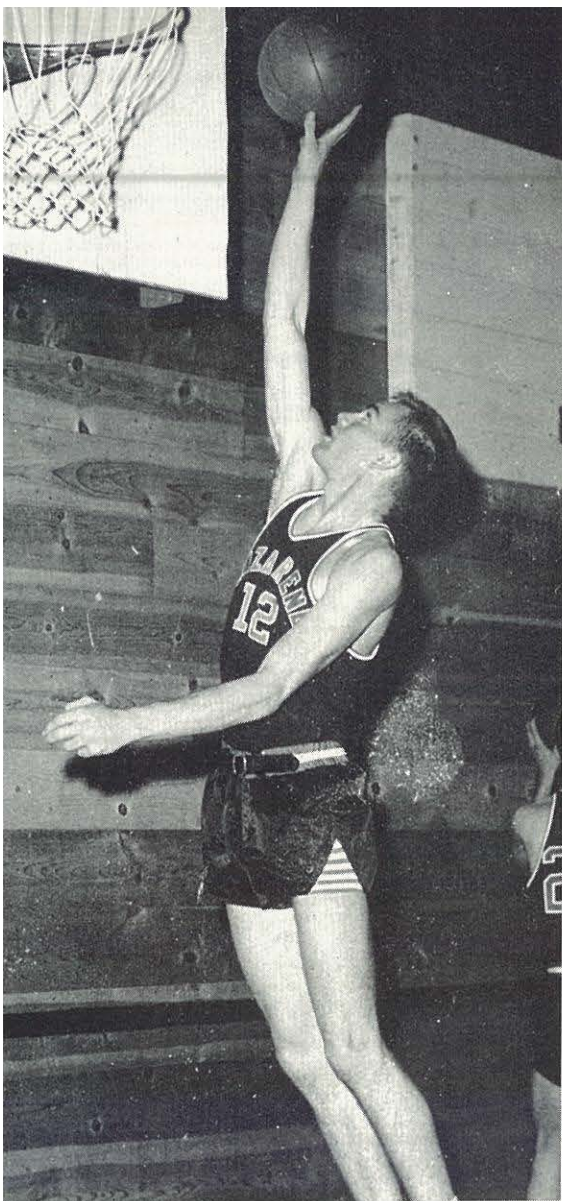

Saga Food Company, a manager of college food services, took over the dining department this year. The traditional Saturday evening meal featured charcoal broiled steaks.

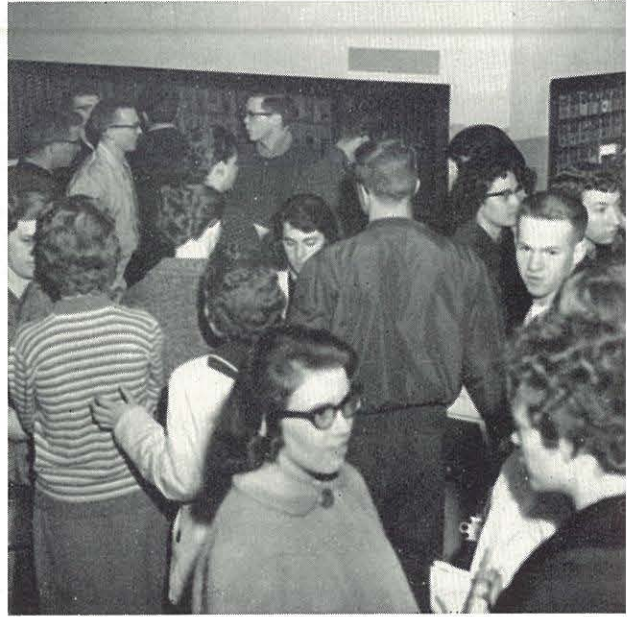

No day would be complete without checking the mail box. And what a mad scramble there is after chapel because . . . the mail has arrived!

Both intercollegiate and intramural sports play major roles on campus. With basketball dominating first semester athletics, intercollegiate teams also participate in track, tennis, and baseball in the spring. Sports for recreational and intercollegiate purposes aid students in being physically fit.

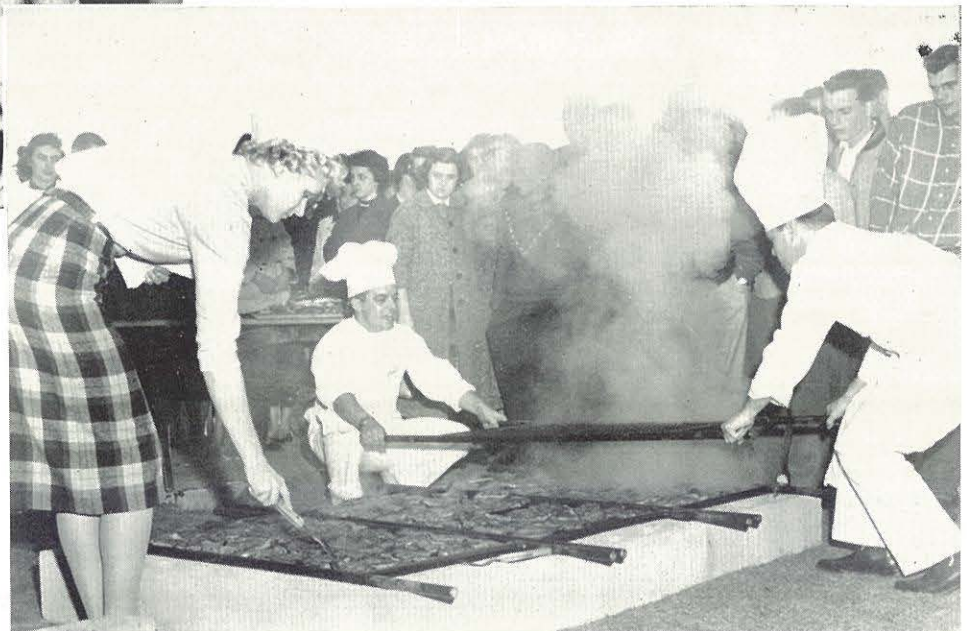



Co-operation is the key word in the lives of the twenty-two percent of the student body who are married. Putting this key word into practice are Tom and Pat Nees, who share housework, studies, and a student pastorate.



Tennis continues to increase in popularity on the campus. Played either recreationally or competitively, in the spring the game furnishes a beneficial means of relaxation after a busy day of studies.

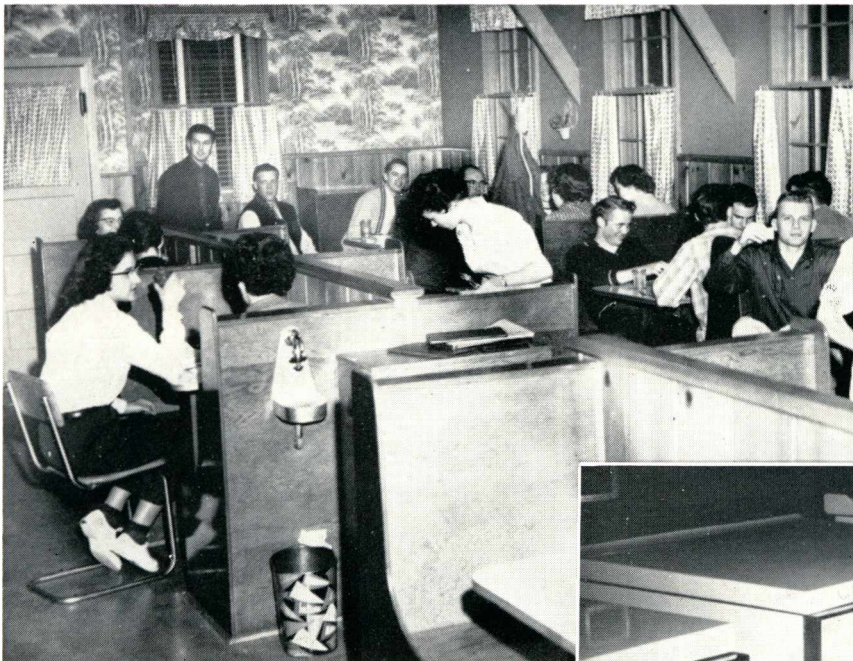

Long after many other phases of life at N.N.C. have been forgotten, the memories of happy hours in the Coffee Shop will live on.

Just one of those necessary weekly occurrences in the life of a dormitory student is wash day. A well-worn path leads into the basement where the washers and dryers are in continual use.





Engagement during the school year means "ditchment" at the end of the year. And . . . there are ways of catching those who try to escape this traditional ceremony.



Among the final recitals and concerts that are so much a part of Spring activities on the campus was the combined Treble Choir and Male Chorus concert program.

Records are at stake each spring during the final athletic competition of the year. Schools from nearby states come to participate in the Invitational Track Meet.





Studies are replaced with sandwiches and fun as underclassmen wind up the year with the Freshman-Sophomore picnic. Softball, an abundant amount of food, and hiking in the woods, make this outing a traditional Spring event.



On the same day as the Freshman-Sophomore picnic, the Junior-Senior banquet is held. Many months of planning by the Juniors make this an outstanding tradition for all Seniors. The banquet and Senior trip draw their college careers to a close.



Seniors fulfill their great objective as they march from the Administration building to College Church on baccalaureate morning. The last steps are being taken on the pathway of their college years—years filled with memories and experiences never to be equalled.

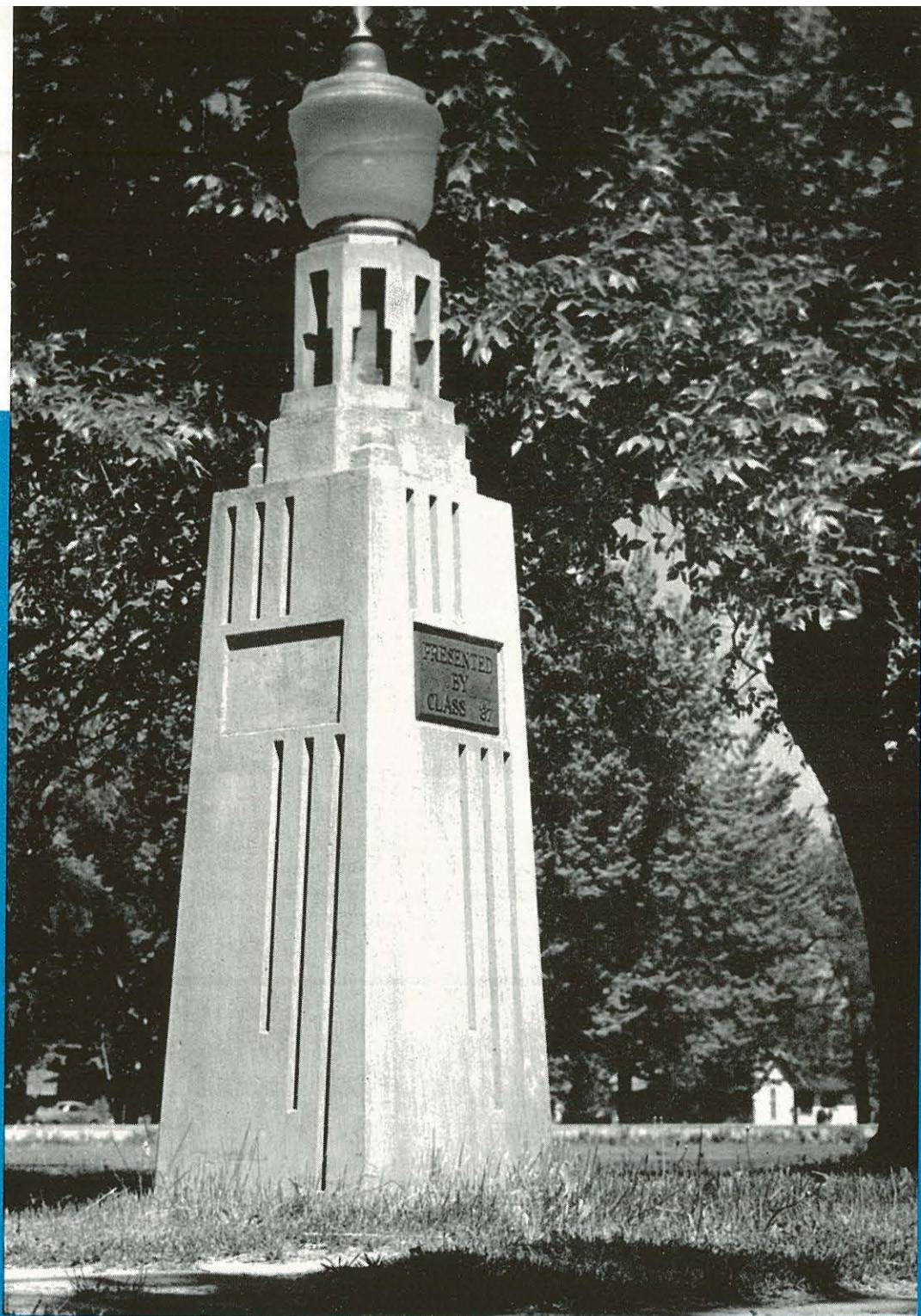

ADMINISTRATION

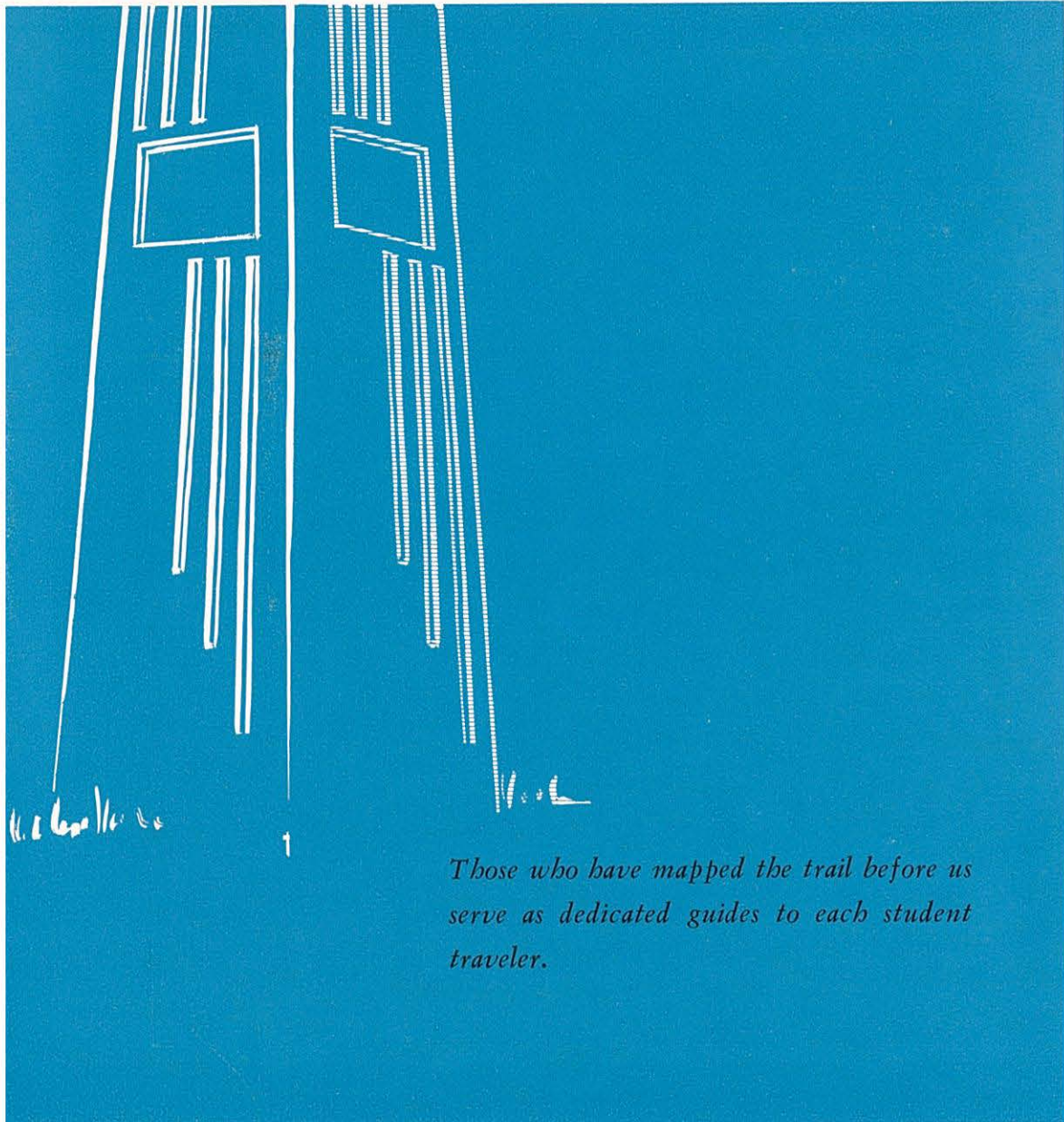

*Those who have mapped the trail before us
serve as dedicated guides to each student
traveler.*



OUR PRESIDENT
DR. JOHN E. RILEY

A Word from the President

It is always a pleasure to add a thought or a greeting to the record of a college year; for that is what a college annual is — the story in picture and word of a year of campus life. As I write these lines it seems that I am living the year '58-'59 a second time. Long before registration ever started in September there were months of planning, setting up the calendar, writing hundreds of letters to confirm faculty, staff, and lecture arrangements, spending many hours in planning conferences, living the year in prospect. Now there is the actual living of the year, busy, inspiring, wearisome, trying, gratifying. And some day in the future in looking at these pages I shall live this year again, and perhaps again.

The theme of this annual, pathways, fascinates and challenges me. It reminds me first of all that life is never static. There have been times, in youthful romanticism or in middle life's broad plains of toil, when one could wish for "a sweet little nest somewhere in the West" away from all the rest of the world. But the soul of man was made for endless progress. So rest a bit, oh my soul, and then be on the trail again.

There is so much profound symbolism in the pathway: others have been this way before, leaving impressions for me to follow; the way takes on the character of the countryside, wide or narrow, steep up a mountainside or winding through a swamp; the view changes constantly for the traveler as new vistas stretch out around each bend and over each ridge; along life's path are rich experiences of people and places which come only to the one who moves on and up; and at the end of the trail the steps of a good man will lead him to that celestial country where search and satisfaction are synonymous. In that land we shall forever travel and yet forever be where we wish to be.

To you fellow travelers of this year '58-'59, may you be given the strong step and glad heart to climb the heights on paths of self-forgetful service. To you young people not yet of college years, may your pathway lead to N.N.C.'s broad campus with its learning, living, and preparation for time and eternity. To our friends everywhere, may your way be bright and blessed.

JOHN E. RILEY
President

Dr. and Mrs. Riley at the entrance
to the Presidency



Board of Regents

As N.N.C. embarks on the road to a ten-year expansion and building program, much of the planning and directing of such a program rests with N.N.C.'s Board of Regents.

At its semi-annual meetings the Board of Regents, under the capable leadership of Dr. B. V. Seals, deals with the various problems which face our institution. As the governing body, its actions direct the course of our college.



ALASKA DISTRICT

Rev. Charles Powers
Fairbanks, Alaska

IDAHO-OREGON DISTRICT

Rev. Robert Jackson
Nyssa, Oregon
Rev. Raymond Kratzer
Nampa, Idaho
Mr. Walter Howard
Emmett, Idaho
Mr. Enoch Ogstad
Caldwell, Idaho
Rev. I. F. Younger
Nampa, Idaho

MINNESOTA DISTRICT

Rev. Roy Stevens
Minneapolis, Minnesota
Mr. Orville Fischer
Buffalo Lake, Minnesota
Rev. Robert Harding
Minneapolis, Minnesota

NEVADA-UTAH DISTRICT

Rev. R. B. Sherwood
Fallon, Nevada

NORTH DAKOTA DISTRICT

Rev. Harry F. Taplin
Bismarck, North Dakota
Mr. Mervin Morehead
Ellendale, North Dakota

NORTHWEST DISTRICT

Mr. Earl Wordsworth
Opportunity, Washington
Rev. James R. Yount
Lewiston, Idaho
Dr. E. E. Zachary
Yakima, Washington
Rev. Philip Salisbury
Clarkston, Washington
Rev. Don Peterman
Kennewick, Washington

OREGON-PACIFIC DISTRICT

Rev. Duane Muth
Salem, Oregon
Rev. Vernon Wilcox
Portland, Oregon
Rev. Bertrand Peterson
Oregon City, Oregon
Dr. W. D. McGraw, Jr.
Portland, Oregon
Mr. T. S. Wiley
Ashland, Oregon
Mr. Roy Edwards
Hood River, Oregon
Mr. Gordon Olsen
Eugene, Oregon

ROCKY MOUNTAIN DISTRICT

Rev. Murray J. Pallett
Billings, Montana
Rev. Alvin L. McQuay
Billings, Montana

Rev. Mendal D. Collins
Cheyenne, Wyoming

WASHINGTON PACIFIC DIST.

Rev. Roy Yeider
Seattle, Washington
Mr. W. Delmore McDowell
Mercer Island, Washington
Dr. B. V. Seals
Seattle, Washington
Rev. Elwood Smith
Kelso, Washington
Mr. John E. Wordsworth
Seattle, Washington

ALUMNI REPRESENTATIVE

Mr. Richard Lindbloom
Boise, Idaho
College President, Ex Officio
Dr. John E. Riley
Nampa, Idaho

Administration



THELMA B. CULVER
Ed.D.
Dean of the College
Chairman of Upper Division

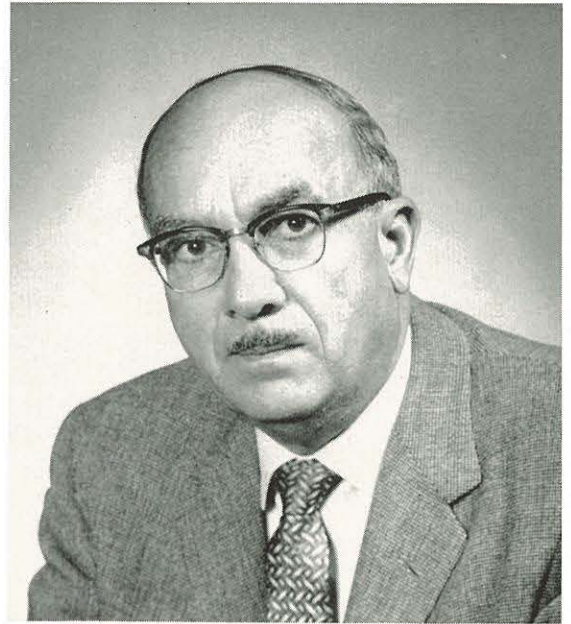

L. WESLEY JOHNSON
Business Manager



MALLALIEU WILSON
M.A.
Registrar



MARVIN SPORLEDER
A.B.
Development Representative



DONALD TILLOTSON
M.A.
Chairman of Lower Division



PAUL KUNKEL
B.D.
Associate Registrar

Faculty . . .

Mathematics and Natural Science



ALVIN R. ALLER
Ph.D.
Chairman of the Division of
Mathematics and Natural Sci-
ence, Head of the Department
of Biological Science
Biological Science



DONALD B. TILLOTSON
M.A.
Head of the Department of
Mathematics
Mathematics

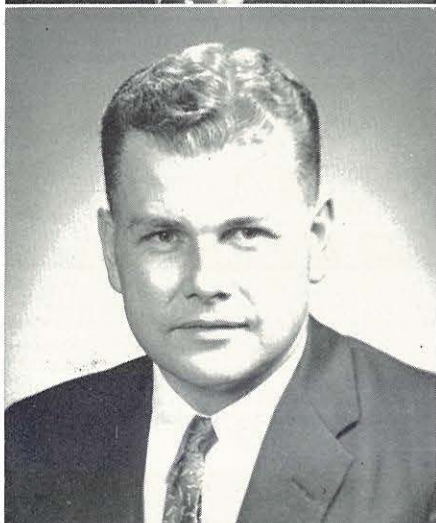

GILBERT C. FORD
Ph.D.
Head of the Department of
Physical Science, Physics and
Chemistry

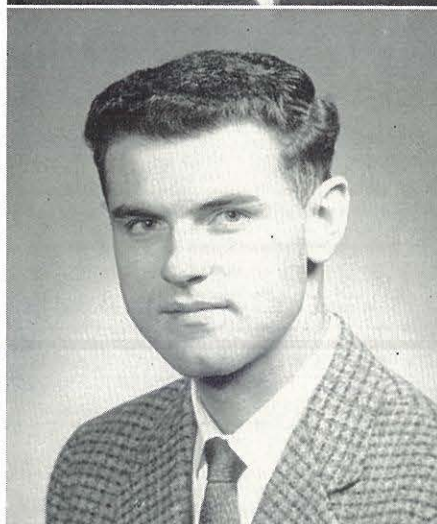

MILTON L. DEAN
M.S.
Biological Science



LORING BEALS
A.B.
Chemistry



VIRGIL VAIL
M.S. (Ed.)
Mathematics and Engineering

Faculty . . .

Language and Literature



JUANITA L. DEMMER
M.A.
Head of the Department of
Language
German, French, Latin



MARIAN B. WASHBURN
M.A.
Chairman of the Division of
Language and Literature, Head
of the Department of English
Literature



ARTHUR H. MANCHESTER
M.A.
German and English



HELEN WILSON
M.S. (Gen. Studies)
Journalism and Speech



LILLIAN E. LEWIS
A.B.
English

MALLALIEU A. WILSON
M.A.
Head of the Department of
Speech
Speech

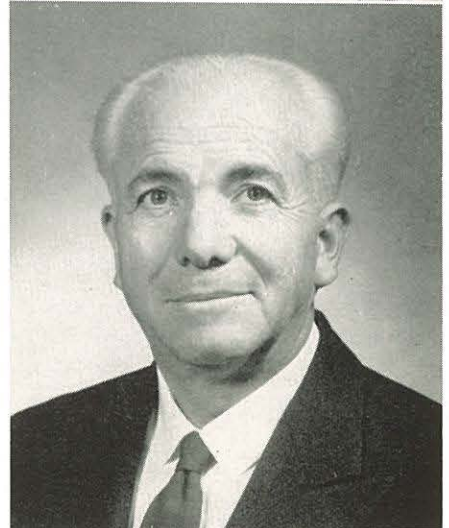

Faculty . . .

Social Science



PERCIVAL A. WESCHE
Ph.D.
Chairman of Division of Graduate Studies and Chairman of the Division of Social Science
Head of the Departments of Economics, Political Science, Psychology



FRANCIS C. SUTHERLAND
M.A., LL.D.
Head of the Department of History



GUY E. SHARP
M.S. (Ed.)
Head of the Department of Sociology

ROBERT C. WOODWARD
M.A.
History

Faculty . . .

Philosophy and Religion



CARL E. HANSON
Th.D.
Chairman of the Division of Philosophy
and Religion
Biblical Literature and Greek



A. ELWOOD SANNER
M.A.
Head of the Department of
Religion
Theology and Practical Theology



M. FRANCIS REEVES
M.A., B.D.
Head of the Department of
Philosophy
Philosophy and Psychology



PAUL E. KUNKEL
A.B., B.D.
Theology



CHESTER O. GALLOWAY
B.D., M.R.E.
Religious Education and Biblical
Literature

Faculty . . .

Fine Arts



DELORIS WALLER
M.Mus. Ed.
Acting Chairman of the Division of Fine
Arts and Acting Head of the Department
of Music
Organ, Music Education, and Music Theory



ALLINE M. SWANN
M.Mus.
Piano, Organ, and Music Theory



WARNIE TIPPITT
M.Mus. Ed.
Voice



MARVIN R. BLOOMQUIST
M.A.
Voice and Music Literature



RUBY SANNER
A.B.
Piano and Music Theory

Faculty . . .

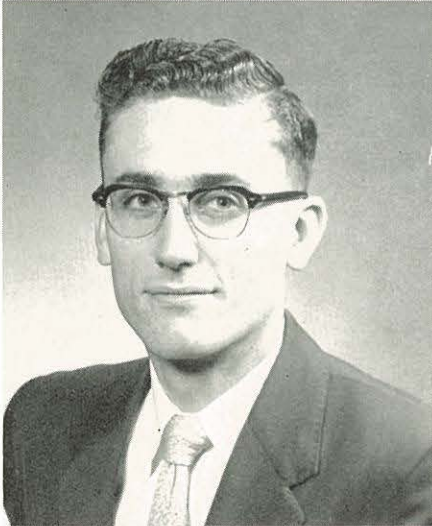

JOHN EBY
M.S. (Gen. Studies)
Music Education, Orchestra and Band

DOROTHY E. LONG
M.A.
Head of the Department of Art
Art

THOMAS C. LECKIE
M.Mus.
Piano and Music Theory

RUTH A. LONG
M.A.
Art

Faculty . . .

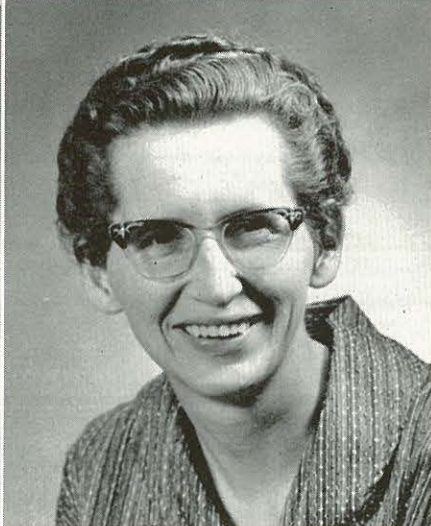

MARVIN BYERS
M.S.
Chairman of the Division of Applied
Studies
Head of the Department of Business
Accounting

LORRAINE ANGIER
A.B.
Secretarial Studies

HOWARD E. ZINK
M.B.S.
Economics

EVELYN R. GRAY
M.Ed.
Education and Psychology

THELMA B. CULVER
Ed.D.
Head of the Department of Education
Education

JAMES A. FELTAR
M.S.
Director of Student Teaching and
Teacher Placement

EDYTHE P. LEUPP
M.Ed.
Elementary Education



Applied Studies



ELMORE W. VAIL
M.S. (Ed.)
Physical and Health Education

ORRIN E. HILLS
M.S.
Head of Department of Health and
Physical Education
Physical and Health Education

EDITH LANCASTER
M.A.
Library Science

FLORENCE D. ALLER
M.S.
Head of the Department of Home
Economics
Home Economics

WANDA RHODES
M.S.
Home Economics and Physical
Education

EULA TOMBAUGH
B.S., Certified Dietician
Home Economics

PATRICIA WHITMARSH
A.B.
Home Economics

Student Government



JERRY HULL
A.S.B. President

"You think you have problems! You ought to see all of ours."

These words might well express the sentiments of the student council as they wrestle with the problems facing the N.N.C. student body. To the fifteen who sit on the council, falls the task of running the many student organizations on campus in a smooth orderly pattern.

The membership of the council consists of the student body officers, class representatives, the editors of the *Crusader* and *Oasis*, the manager of KROK, the student recreation center director, and two representatives from College High School. Capably heading this year's council is A.S.B. president Jerry Hull.

Before any self-respecting rooster is up and about, that is to say at seven o'clock every Wednesday morning, the council meets. At that time they discuss student problems and render decisions, which they hope will keep "most of the students happy most of the time."

Roberta Miller, Secretary; Larry Halter, Vice-President; Bob Parker, Treasurer.



Sharon Johnson, Dorothy Mittleider, Larry Hull, Bob Parker, Jerry Hull, Roberta Miller, Noel Fitch, Jim Nevin, Al Lewis.



Personnel Council

The fundamental reasons for the formation of the personnel council were to discuss student problems and to act as administrators in matters of student personnel. Much of the responsibility of making college life run smoothly rests with this organization.

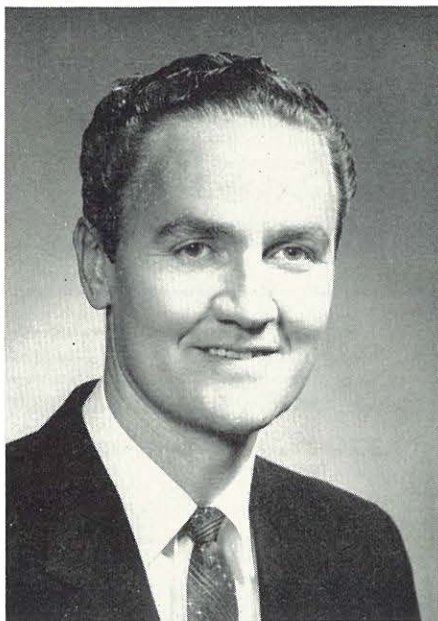

WARNIE TIPPITT
Dean of Men



MISS HELEN WILSON
Dean of Women



ELMORE VAIL
Director of Intramural Activities

The council is composed of the Dean of Men, the Dean of Women, the Director of Intramural Activities, the student body president, the head residents and presidents of the dormitories. With the selection of such a group the greatest number of problems and activities of campus life can be dealt with most efficiently. Views of both the students and the faculty are presented in the course of a council meeting. It is the action taken by this group which makes the life of the student more enjoyable and profitable while he attends Northwest Nazarene College.



A view into one of the library reading rooms

Library

A place to study; a building which houses the writings of the great masters of the past; a storehouse of knowledge. These and many other phrases can be used to describe the intellectual center of N.N.C.'s campus, the R. T. Williams Library.

Being used for classrooms and offices in addition to serving as a library, this building is an important part of the academic side of campus life.

The library staff, under the direction of head librarian, Edith Lancaster, and assistant librarian, Helen Rambo, is run so as to best facilitate and aid the student in his quest for knowledge.



MISS HELEN RAMBO
Assistant Librarian

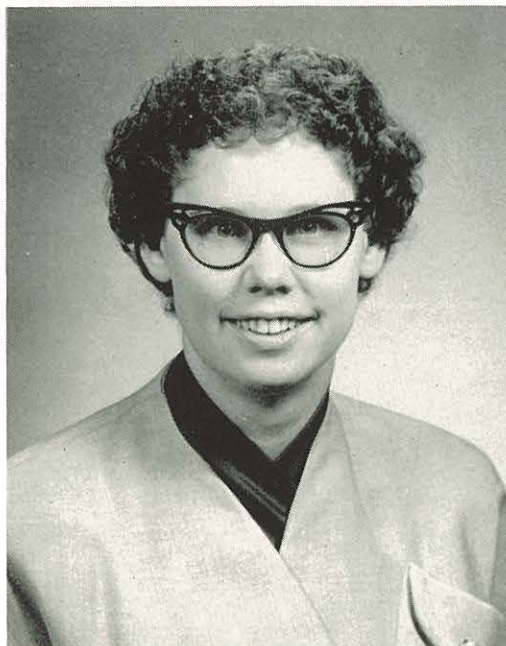

MISS EDITH LANCASTER
Head Librarian

Staffs and



MR. HARPER
Assistant Business Manager



BOOKKEEPERS
Beryl Hostetter, Evelyn Johnson and Edna Lubiens



DINING PERSONNEL
Mrs. Geller, Mr. Hoyt, and Mrs. Jacobson



MAINTENANCE
Mr. McConaughey, Mr. Reisch, Mr. Tromburg, Mr. Wright, Mr. Smith.

MARY ALYCE GALLOWAY
Secretary to Dr. Riley



Personnel

REGISTRAR'S OFFICE

Emadee Frieson, Ellen McUne, Louise Weitman, and
Barbara Urwin.



BOOK STORE

Mrs. Eby, Mrs. Johnson, Manager, and Marjorie Cox



DUPLICATING OFFICE

Haroldine Yancey and Norma Humphrey



DORIS JOHNSON
Secretary to Business Manager



POST OFFICE

Marilyn Morrow and Bonnie Wright

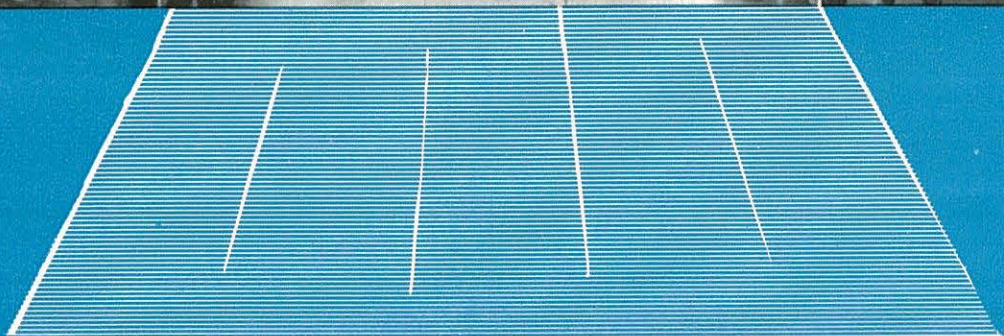

CLASSES

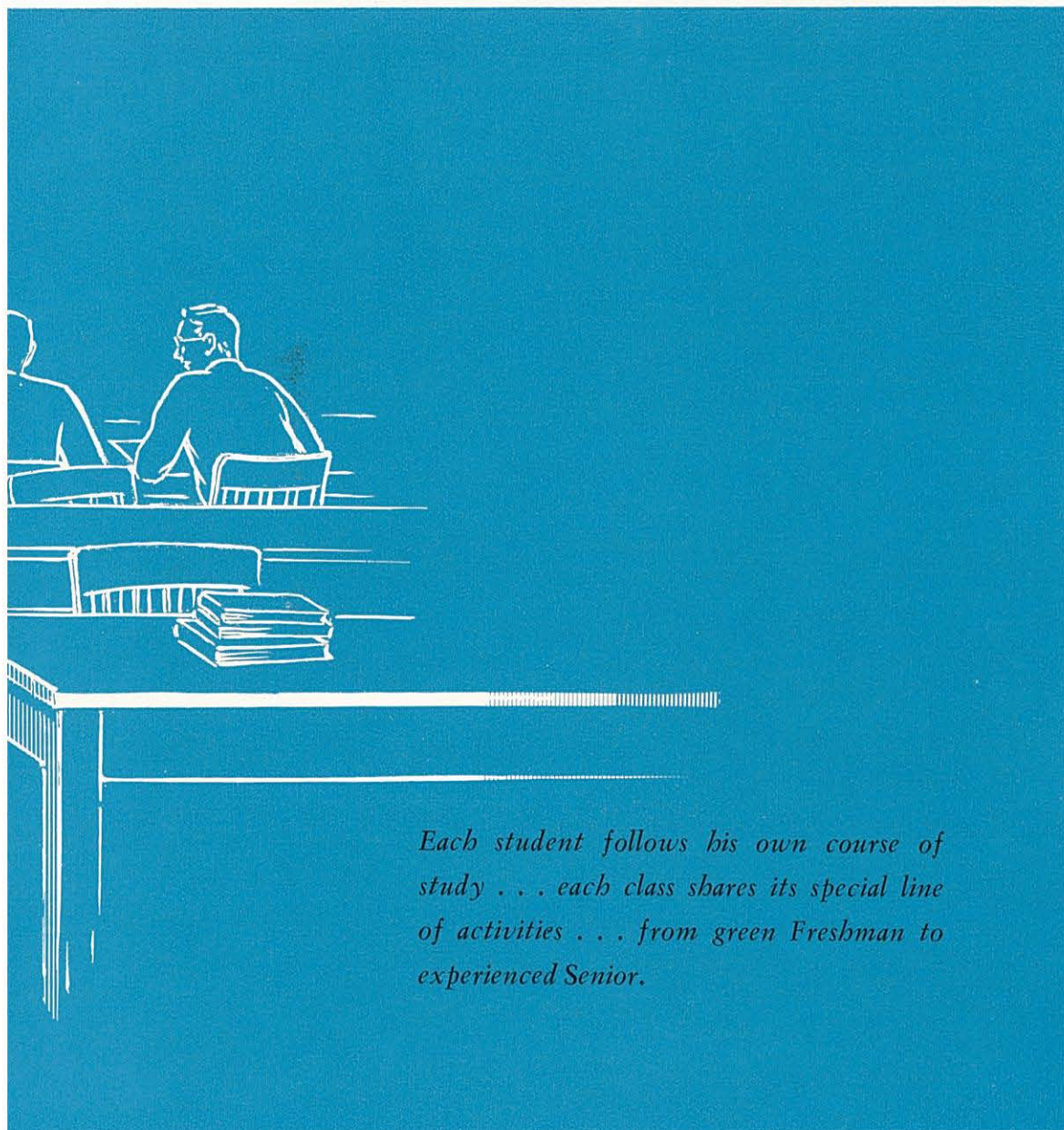

Each student follows his own course of study . . . each class shares its special line of activities . . . from green Freshman to experienced Senior.



The SENIOR Class

Front row—Helen Couch, Secretary; Harold Nevin, Vice-President. Back row—Jim Nevin, Representative; Don Thompson, President; Wally Steward, Treasurer.

Down the pathway of time and through the years of study the class of '59 has progressed. Now they have reached the broad highway that leads from the shelter of N.N.C. into the storms of life.

May the knowledge of life, the cooperation with others, and the fellowship with God that they have gained at this institution, guide them as they embark upon their separate walks of life and keep them ever in the pathway of Truth.

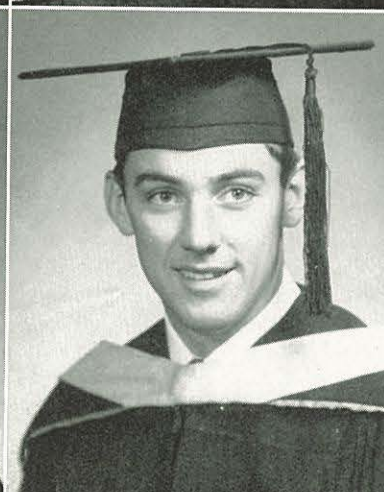
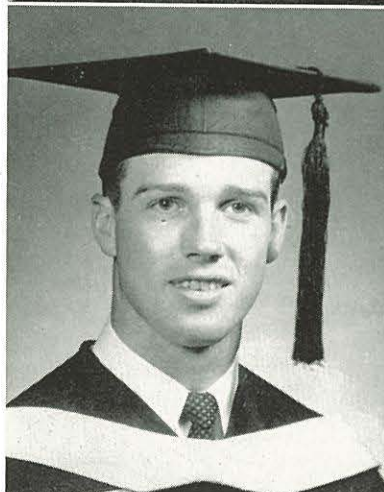
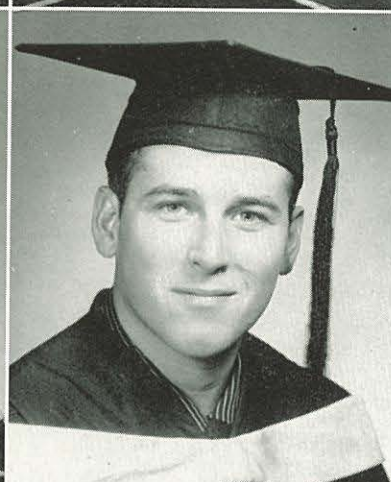
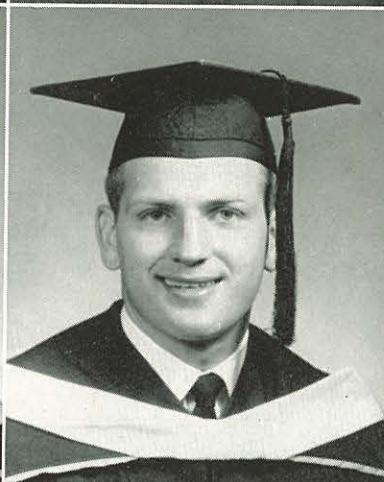
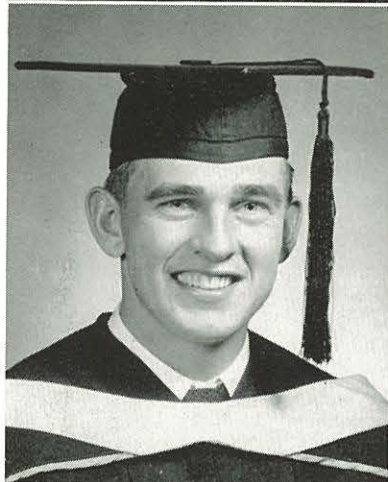
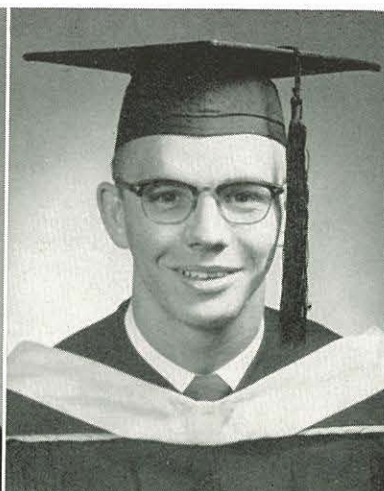

ANNA MAE BAUERLE
A.B. Home Economics
Nampa, Idaho
A.D.P.; S.N.E.A. 2-3-4, Sec. 3;
Nine-to-Five 3; C.W.B. 1-2; Home
Ec. Club 2-3-4.

DON BRUMFIELD
A.B. Elem. Ed.
Caldwell, Idaho
Cascade College; A.D.P.; S.N.E.A.
2-3-4; Zeta Kappa Rho 2.

BEN CLOUSER
A.B. Sec. Ed.
St. Maries, Idaho
S.L.A.

ELON BOOKER
A.B. Bus. Adm.
Walla Walla, Washington
Oly Ath. Dir. 4, Treas. 3; F.B.L.A.
Prog. Ch. 2, Pres. 3.

CECIL CAMPBELL
A.B. Sec. Ed.
Shelton, Washington
L.S.P. Pres. 3; Dorm Council 2-3;
S.N.E.A. 2-3; Class Pres. 3.

DONALD CONSTABLE
A.B. Engineering Physics
Nampa, Idaho
L.S.P.; N Club 1-2-3, Pres. 4;
Track 1-2-3-4; Marshall Sci. 3-4.

PHILIP BRAMSON
A.B. Engineering Physics
Casper, Wyoming
Oly; Marshall Science 2-3-4; Track
2-3.

JERRY CAVEN
A.B. Bio. Sci.
Portland, Oregon
A.D.P. Ath. Dir. 2; S.N.E.A. 3-4.

HELEN COUCH
A.B. Elem. Ed.
Chinook, Montana
A.D.P. Treas. 3; S.N.E.A. 1-2-4;
Home Ec. 1-2; Class Sec. 4; G.N.G.
3-4; Gen. Miss. Sec. 4.

Seniors

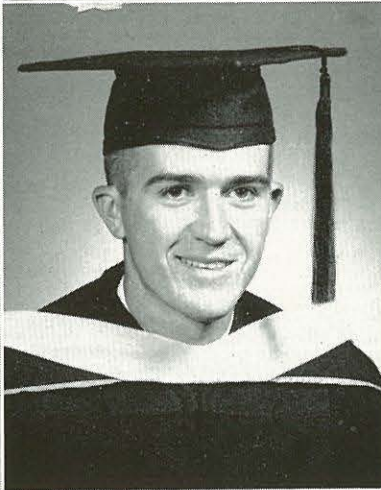
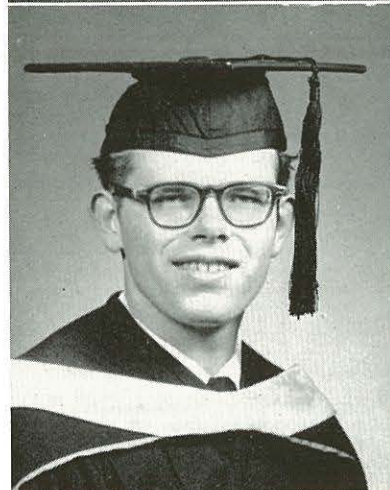
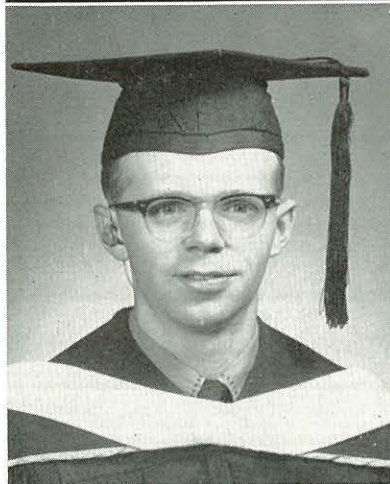
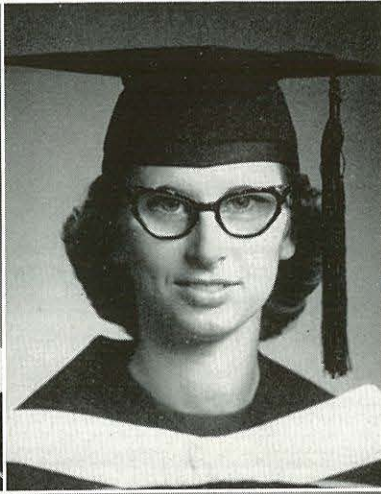

EDNA CRAMER
A.B. Sec. Ed.
Nampa, Idaho
University of Colorado; A.D.P.;
Treble Choir 3, Vice-Pres. 4; S.N.-
E.A. 3-4; Zeta Kappa Rho 4.

RALPH EWER
A.B. Bus. Adm.
Walla Walla, Washington
Oly; F.B.L.A. 1-2-3-4; Men's Club.

DELOSS FRIESEN
A.B. Biol. Sci.
Salem, Oregon
Pasadena College 2-3; A.D.P. Treas.
4; Marshall Sci. 1-4, Pro. Ch. 4.

LYLE CUMMINGS
A.B. Math.
Sunnyside, Washington
L.S.P.; S.N.E.A. 3-4; Marshall Sci-
ence 3-4.

NOEL RILEY FITCH
A.B. English
Nampa, Idaho
Oly; Key to Kampus Editor 1; S.-
N.E.A.; Scriblerus; OASIS Ed. 4.

DAVID GARDNER
A.B. Bus. Adm.
Portland, Oregon
Lewis and Clark College; L.S.P.;
Circle K; Business Club; S.N.E.A.

EMILY DEJONG
A.B. Elem. Ed.
Mitchell, South Dakota
A.D.P. Ath. Dir. 4; S.N.E.A. 2-4;
Music Club 2; G.N.G. 4.

PHILIP FITCH
A.B. Sec. Ed.
Nampa, Idaho
Central Wash. College of Education;
Athenian Pres. 2; Student Council.

JOANNE HORTON GRIM
A.B. English
Nampa, Idaho
A.D.P. Pro. Ch. 2; G.N.G.; S.N.-
E.A.; OASIS; Scriblerus Vice-Pres.

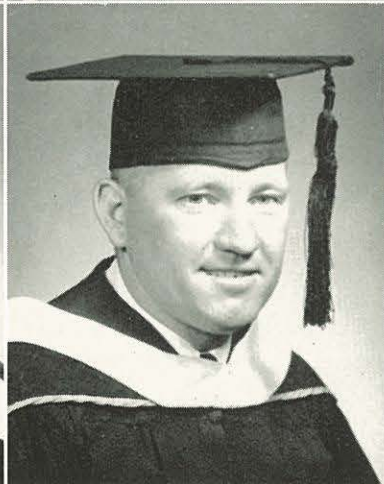
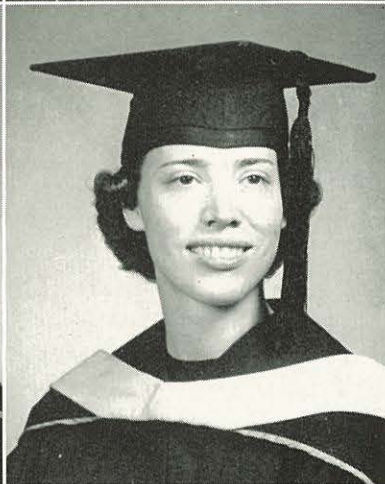
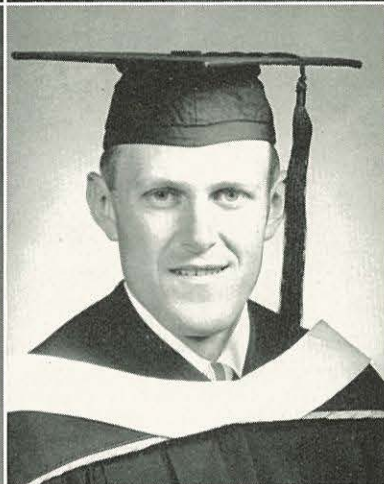
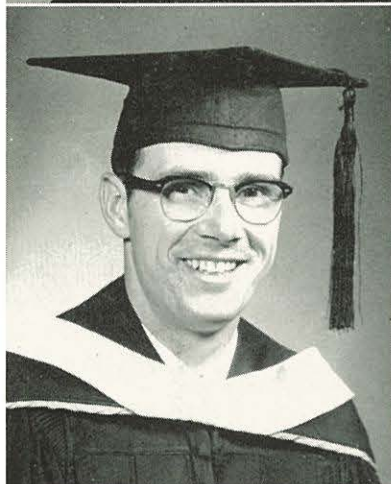
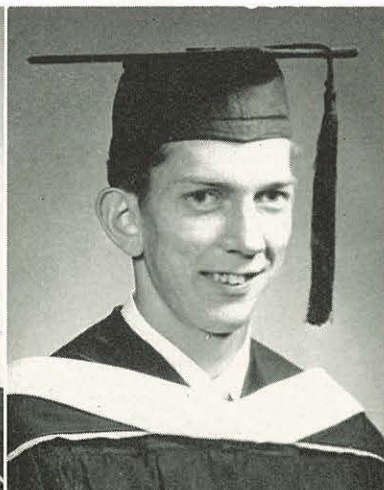
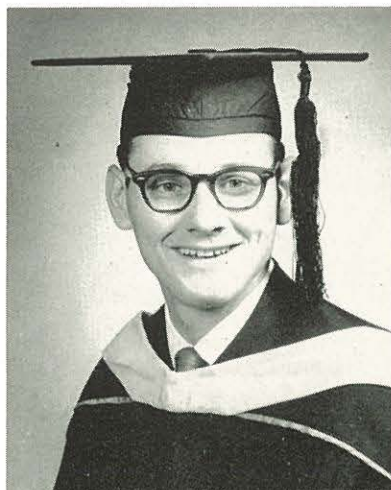

LARRY HALTER
A.B. Elem. Ed.
Portland, Oregon
Portland State College; Athenian
Pres. 2, Ath. Dir.; State S.N.E.A.
Pres.; Dorm Pres.; Crusader Choir.

CARL HATLESTAD
A.B. Sociology
Velva, North Dakota
S.L.A.

MARTHA HOPKINS
A.B. Home Ec.
Nampa, Idaho
A.D.P. Ath. Dir.; Home Ec.; Speech
Club Sec.; S.N.E.A.; G.N.G.

DAVID HANSON
A.B. Math-Physics
Hillsboro, Oregon
George Fox College; Spartan; Cru-
sader; Tennis; S.N.E.A.; Basketball.

CURTIS HAWKINS
A.B. Rel. Ed.
Kuna, Idaho
A.D.P.; Male Chorus 2-3-4; C.W.B.
Group Leader 2; C.M.A. 3-4.

BILL HUGHES
A.B. History
Meridian, Idaho
Spartan

MILDRED HARRIS
A.B. History
Nampa, Idaho
A.D.P.

EUNICE HODGES
A.B. Elem. Ed.
Sioux City, Iowa
A.D.P. Ath. Dir. 3; Treble Choir;
F.M.B.; C.W.B.; S.N.E.A.

EUDEANNE JENSEN
A.B. Elem. Ed.
Kearney, Nebraska
L.S.P. Sec.; Crusader Choir; C.W.B.
Prog Ch.; Dorm Council; Zeta Kap-
pa Rho; S.N.E.A.; A.W.S. Sec. 4.

Seniors

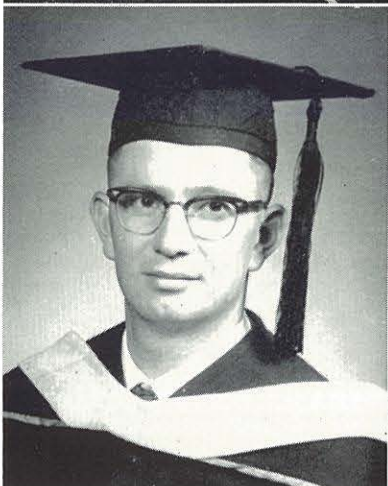

BEVERLY JOHNSON
A.B. Home Ec.
Litchfield, Minnesota
S.L.A. Sec.; F.B.L.A.; S.N.E.A.;
G.N.G.; Nine-to-Five; Home Ec.

ETHEL KRAFT
A.B. Elem. Ed.
Canby, Oregon
A.D.P.; Home Ec.; S.N.E.A.; F.B.-
L.A.; Scriblerus; Zeta Kappa Rho.

RAYMOND MANN
A.B. Music Ed.
Victor, Montana
L.S.P.; Marshall Sci.; Male Chorus;
S.N.E.A.; Men's Club Vice-Pres.

RUBY KEATING
A.B. Home Ec.
Colfax, Washington
A.D.P. Sec.; Home Ec. Club Vice-
Pres.; Nine-to-Five; A.W.S. Pres.;
S.N.E.A.; Who's Who.

RUTH BARBER LEGGETT
A.B. Elem. Ed.
Eugene, Oregon
L.S.P.; C.W.B. 1-2-3; S.N.E.A. 3-4.

PHYLLIS MARTIN
A.B. Elem. Ed.
Kalama, Washington
L.S.P.; G.N.G.; Nine-to-Five; Zeta
Kappa Rho; C.W.B.; S.N.E.A.

JANICE KLEIN
A.B. Business
Walla Walla, Washington
Oly Sec.; F.B.L.A. Sec.Treas.; Gen.
Miss. Treas.; Nine-to-Five Pres.;
C.W.B.; S.N.E.A.

IVERNA LYDA LAIR
A.B. Bus. Ed.
Nampa, Idaho
George Fox College 1; S.L.A. Prog.
Ch. 3; F.B.L.A. 2-3; S.N.E.A. 2-3.

PHILIP MASON
A.B. Bio. Sci.
Arlington, Virginia
Athenian

Seniors

MERWYN DEAN MATSON

A.B. Music Ed.

Crystal Lake, Iowa

Olivet Nazarene College; Athenian;
Crusader Choir 4; Male Chorus 4.

HERB MORGAN

A.B. Bus. Adm.

Sundre, Alberta, Canada

Canadian Nazarene College; Athenian;
F.B.L.A. 3; F.M.B. 3; Archery.

TOM NEES

A.B. Philosophy

Middleton, Idaho

Oly; OASIS Bus. Mgr. 2; C.M.A.;
C.W.B.; Zeta Kappa Rho.

WILLIAM MITCHELL

A.B. Rel. Ed.

Nampa, Idaho

L.S.P.

MARILYN MURRAY MORROW

A.B. Elem. Ed.

Salem, Oregon

Oly Treas. 2; S.N.E.A.; Gen. Miss.
Prog. Ch. 3, Treas. 4; Dorm Council
Treas. 3; Zeta Kappa Rho.

HAROLD NEVIN

A.B. Bus. Ad.

Portland, Oregon

Cascade College; Spartan Pres.; F.B.-
L.A. Pres; Class Vice-Pres. 4.

DOROTHY MONTGOMERY

A.B. Bus.-Accounting

Nampa, Idaho

S.L.A.; F.B.L.A. 2-3-4.

MARY NEAL

A.B. Elem. Ed.

Nampa, Idaho

L.S.P.; S.N.E.A. 2-3-4.

JAMES NEVIN

A.B. Bus. Ad.

Portland, Oregon

L.S.P. Cheerleader 1-2-3, Pres. 3;
Baseball 1-2-3-4; N Club 2-3-4,
Sec.-Treas. 4; Band 1-2-3-4; Class
Rep. 3-4; OASIS 1-2-3.

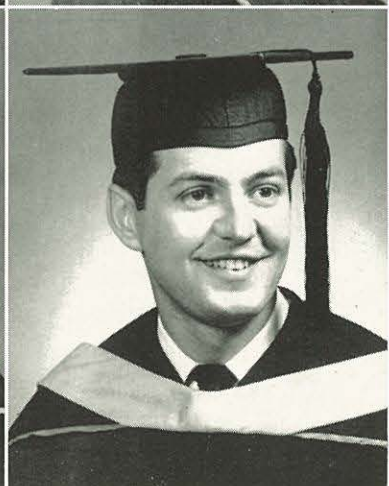
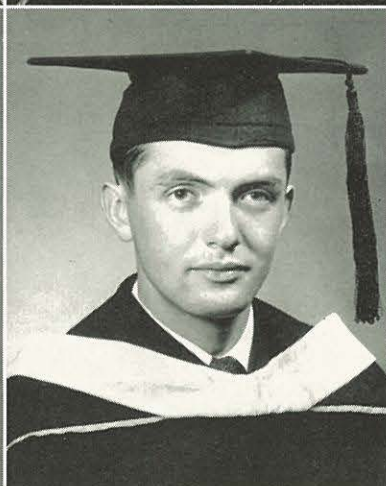
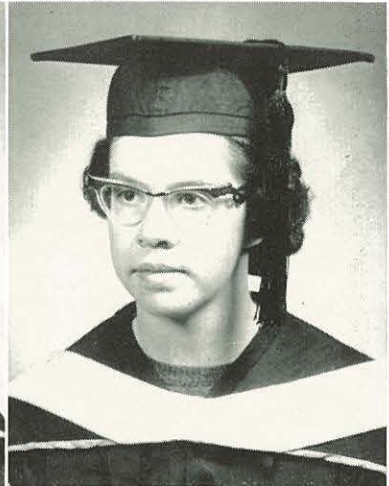
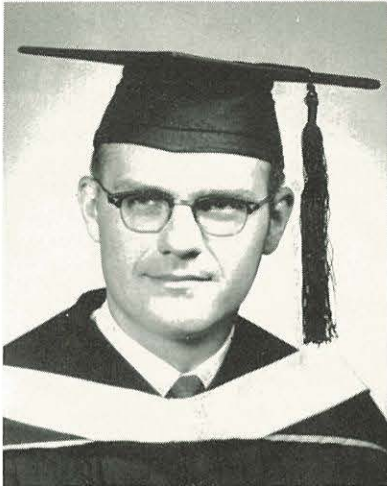

Seniors

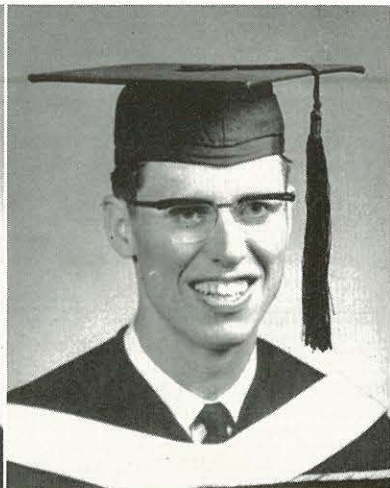

DONALD OGBURN
A.B. Zoology
Modesto, California
Oly Ath. Dir. 2, Pres. 3-4; Marshall
Science; N Club; Varsity Track.

SHIRLEY OLSON
A.B. Elem. Ed.
Yakima, Washington
Oly; C.W.B. 1; Home Ec. Club 1-
2; S.N.E.A. 1-3; Zeta Kappa Rho.

MARILYN POOLE
A.B. Bio. Sci.
Nampa, Idaho
Oly Pro. Ch. 3; Marshall Science
Club Pro. Ch. 4; C.W.B.; G.N.G. 4.

RUTH OLIN
A.B. Elem. Ed.
Portland, Oregon
Portland State College; S.L.A.; Cru-
sader Staff; S.N.E.A.; F.M.B.

DALE ORKNEY
A.B. Biology
Springfield, Oregon
S.L.A.; Marshall Science Club Pres.;
Young Democrats; Track; N Club.

FLORANN PYWELL
A.B. Music Ed.
Zurich, Kansas
Bethany Nazarene College; Spartan;
Crusader Choir; Madrigals.

ALLAN OLSON
A.B. Music Ed.
Boise, Idaho
Athenian; Crusader Choir 2; S.N.-
E.A. 3-4; Music Club President 4.

LORRAINE PAUL
A.B. Elem. Ed.
Harrington, Washington
A.D.P. Prog. Ch. 3; S.N.E.A. 1-2,
Prog. Ch. 3, Sec. 4; Scriblerus 2;
F.B.L.A. 2-3; Art Club 2-3; C.W.B.
1-2-3-4.

HOPE FREEBORN REED
A.B. Elem. Ed.
Nampa, Idaho

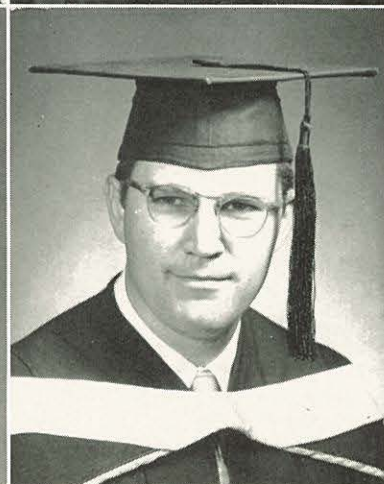
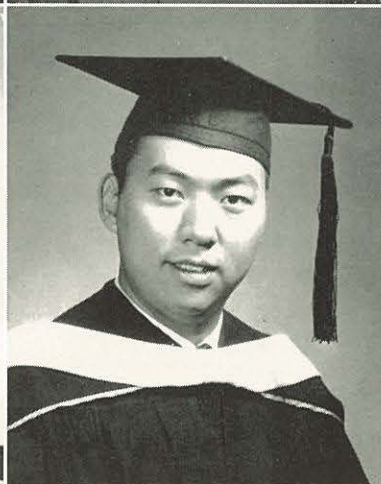
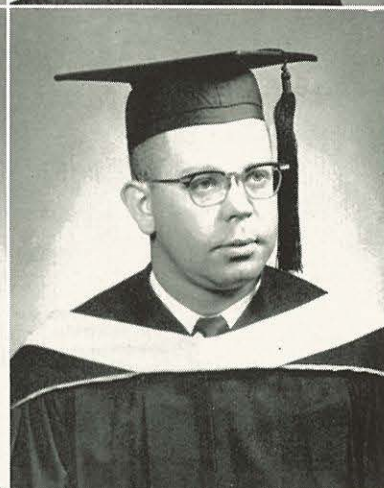
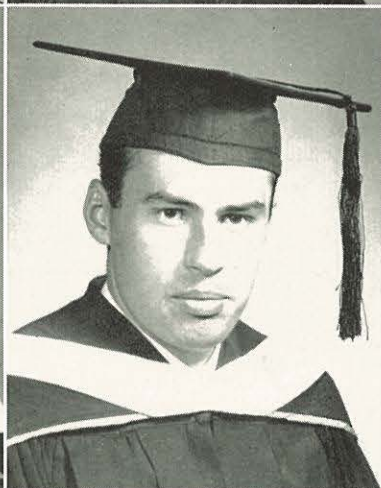
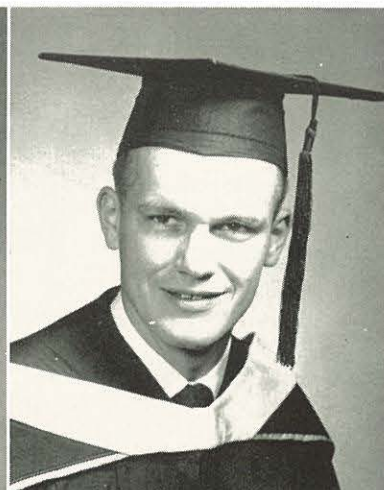
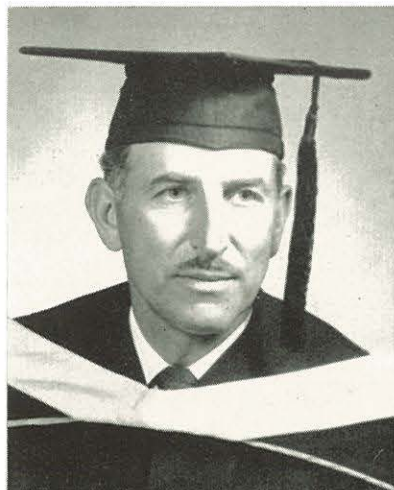

MERVYN REED
A.B. History
Nampa, Idaho
S.L.A.; S.N.E.A. 3-4; C.M.A. 3-4;
I.R.C. 2-3-4; Marshall Sci. Club
3-4.

BETTA RODRIGUEZ
A.B. Elem. Ed.
Stevenson, Washington
Oly; C.W.B. 1-2-3; S.N.E.A. 3-4;
Crusader Staff 3-4; F.M.B. 1-2-3.

BEVERLY SCHMELZENBACH
A.B. Elem. Ed.
Nampa, Idaho
L.S.P.; S.N.E.A. 1.

DUANE ROBERTS
A.B. Elem. Ed.
Nampa, Idaho
Wayne State Teachers College;
Athenian.

PATRICK ROSSI
A.B. Sociology
Genoa, Italy
University of Genoa; Spartan; I.R.-
C. 3-4.

KENNETH SHEN
A.B.
Taipex, Taiwan, Formosa
L.S.P.

ALAN LEE RODDA
A.B. Religion
Walla Walla, Washington
Oly; Circle K 1-2-3-4; Crusader
Choir 1-2-3-4; Class Pres. 2; C.W.B.
Vice-Pres. 2; Pres. 3; Band 1;
Dorm Pres. 4; Who's Who 4.

BRAD SAFFELL
A.B. Religion
Sheridan, Wyoming
A.D.P.

HARRY SMITH
A.B.
Nampa, Idaho
S.L.A.

Seniors

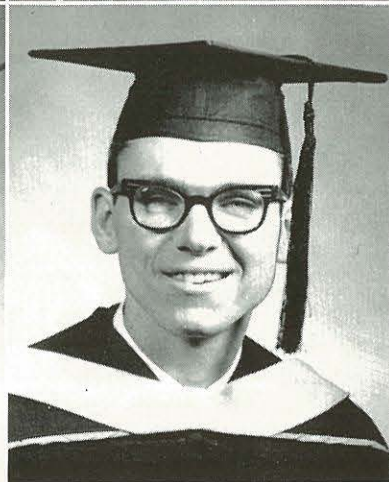
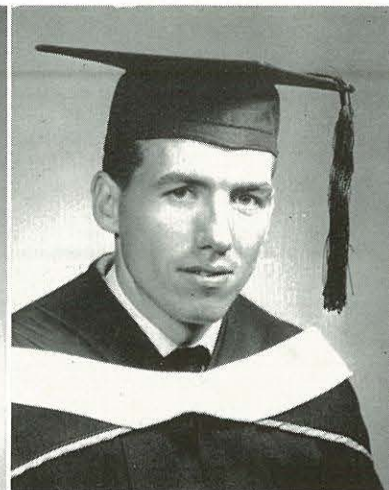
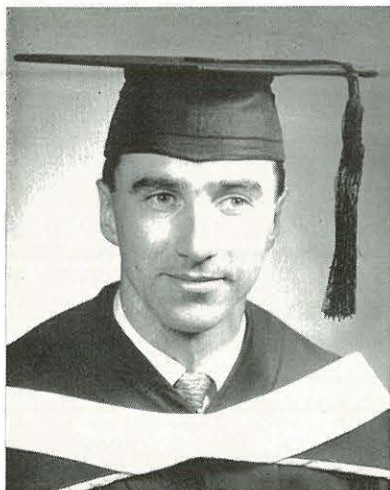

KENNETH SOMERVILLE
A.B. *History*
Brainerd, Minnesota
L.S.P.; Track 1-2; S.N.E.A. 3-4,
Treas. 4.

LAVETA URWIN
A.B. *Elem. Ed.*
Hood River, Oregon
Oly; S.N.E.A. 2-3, Vice-Pres. 4.

JACQUELYN WATSON
A.B. *Music*
Portland Oregon
L.S.P. Sec 4; Dorm Council 4;
Music Club Sec. 3; Crusader Choir
2-3-4; Vocalaires; Class Sec. 4.

DONALD THOMPSON
A.B. *Music Ed.*
Nampa, Idaho
A.D.P.; Crusader; Male Chorus;
Zeta Kappa Rho; Who's Who.

KATHERINE VALDEZ
A.B. *Elem. Ed.*
Kauai, Hawaii
Olivet Nazarene College; Athenian;
S.N.E.A.; F.M.B.; Treble Choir.

LOUISE WEITMAN
A.B. *Lang.-Lit.*
Colfax, Washington
A.D.P.; Zeta Kappa Rho; Nine-to-
Five; S.N.E.A.; Crusader; C.W.B.

LES TINDALL
A.B. *Bio. Sci.*
Nampa, Idaho
A.D.P.

BETTY WALLER
A.B. *Business*
Nampa, Idaho
A.D.P.

HAROLD WESCHE
A.B. *Chem.-Zoology*
Nampa, Idaho
L.S.P.

Seniors

MABEL WESCHE

A.B. Nursing
Nampa, Idaho

L.S.P.; Scriblerus; American Nurses
Ass.; Nat'l. League of Nursing Ed.

PAUL WHITMARSH

A.B. Engineering Physics-Chemistry
Nampa, Idaho

L.S.P.; Marshall Sci. Club; Junior
Honor Marshall; Zeta Kappa Rho.

BONNIE WRIGHT

A.B. Elementary Ed.
Chinook, Montana

A.D.P.; Dorm Council 2; C.W.B.
1-2; S.N.E.A. 2-3.

SHEILA WELLS

A.B. Elem. Ed.
Edmonton, Alberta

Canadian Nazarene College; Pasa-
dena College; S.N.E.A.; Home Ec.
Club; Band; Marshall Sci. Club.

SAM WILLARD

A.B. Sociology
Nampa, Idaho
S.L.A.

MARVA YEEND

A.B. Elem. Ed.
Kinnear, Wyoming

S.L.A.; Class Sec.; Crusader Choir;
Vocalaires; Madrigals; S.N.E.A.

CATHERINE WHITE JONES

A.B. Elem. Ed.

Vancouver, Washington
S.L.A.; Speech Club; Scriblerus;
Gen. Miss. Soc.; S.N.E.A.; A.W.S.

MARY WILLIAMSON

A.B. Elem. Ed.

Greybull, Wyoming
Oly; Band; Business Club; S.N.E.A.;
Nine-to-Five; C.W.B.; Dorm Coun-
cil Sec.; Madrigals; Crusader Choir.

PHILLIP YOUNGER

A.B. Sec. Educ.

Nampa, Idaho
S.L.A.

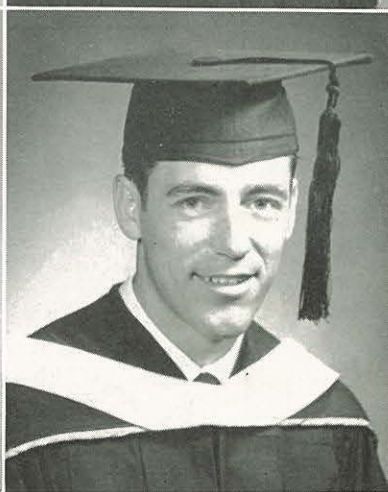

Seniors



LEROY BAKER
 DAN ETULAIN
 RON HUNTINGTON

JAMES BATEMAN
 DICK ETULAIN
 BRADFORD MARTIN

CAVIL BENSHOOF
 NAOMI GEORGE
 MILDRED MASON

Seniors

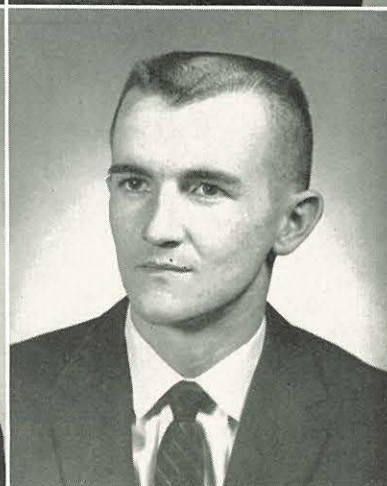

DAVID MATTSON
CECIL SHEPPARD
PHILIP STUCHELL

ROBERTA MILLER
BARBARA SMITH
LYLE TAPLIN

HIROKO OKITO
WALLY STEWARD
TOM TRACY



The JUNIOR Class

Front row—Myrna Dean, Secretary; Jack Wright, Chaplain; Jerry Groenig, Treasurer. Back row—Larry Hull, Representative; George Harper, President.

One more year has been completed, one more step has been taken along the road to education, for this, the junior class. N.N.C. will claim the activities of most of its members for another year as they prepare for the future.

The class of '60 has proven its leadership abilities this year by providing both the president and treasurer of the student body. The way seems bright for the final trek of the college journey.

Juniors

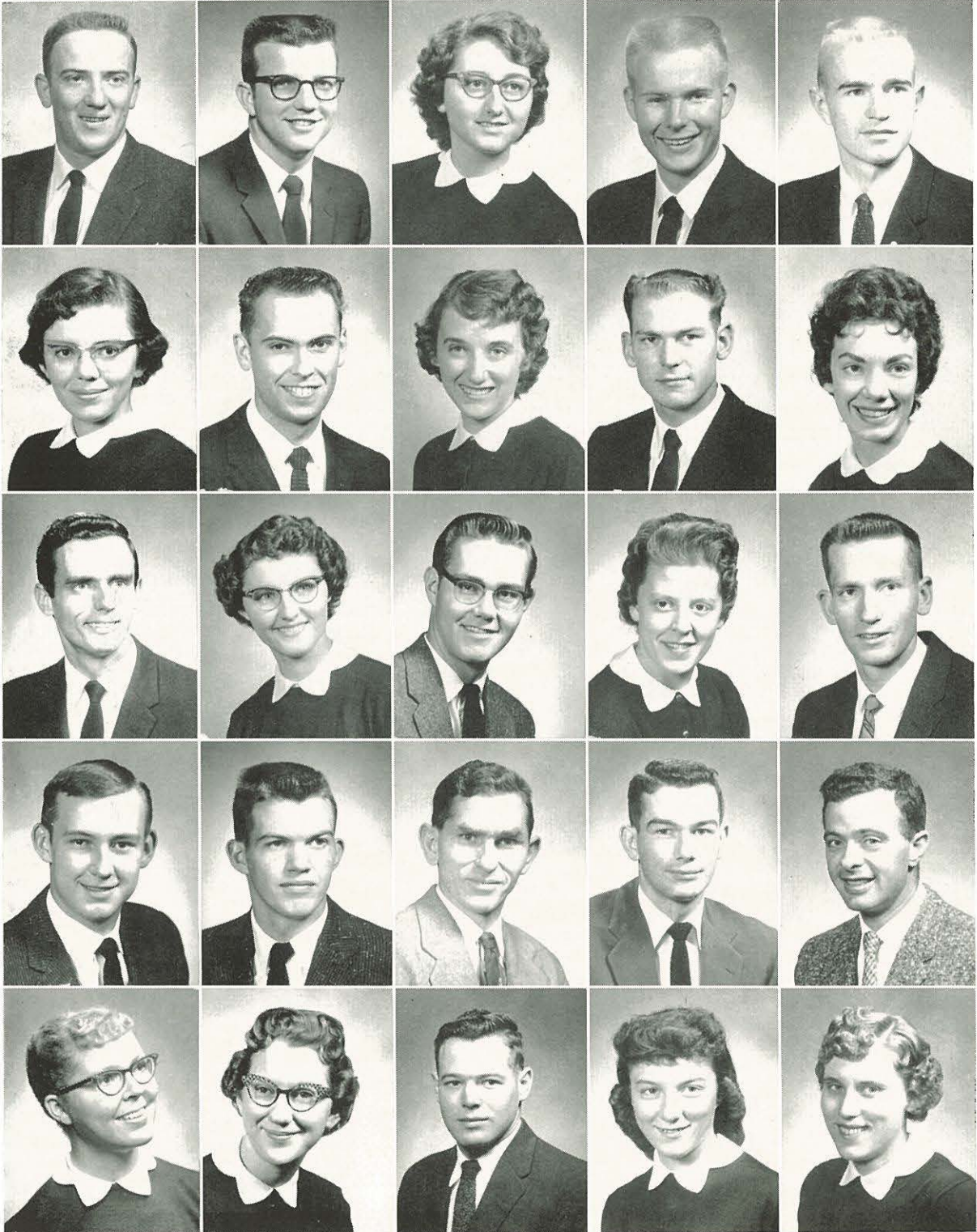

Milton Alexander
 Leona Barnes
 Clayton Bonar
 Phillip Campbell
 Sandra Coombs

Ray Arnold
 Elvin Bartholomew
 Helen Bonar
 Leland Carter
 Mary Crum

Joy Babb
 Mary Ellen Battershell
 Neil Bramson
 Irvin Childers
 John Cummings

Paul Bailey
 Roland Becker
 Beverly Bullock
 John Clark
 Luella Daniels

Wilson Barber
 Mary Lou Bohl
 Roger Burkhart
 John Cogdill
 Joan Dean

Juniors

Myrna Dean

Lois Draper

Lauren Ellis

Bob Faris



Dale Fleming

James Franklin

Denis Frederickson

Allen Freeman



Philip Frisk

Arlis Fulgham

Carmen Gilmore

Alice Graham



Carol Gray

Naomi Gudmundsen

Joan Haines

Irma Haley

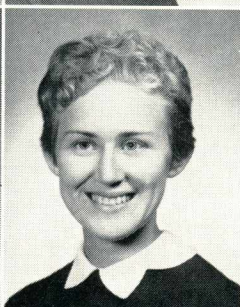

George Harper

Russell Hart

Marilyn Hartley

Ray Hendrix

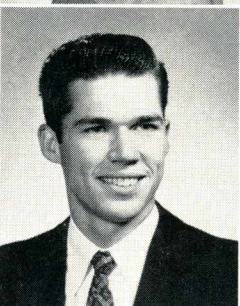

Phyllis Hickerson

Kathy Hicks

Connie Hill

Joan Howard



Juniors



Dan Hudson

Jerry Hull

Larry Hull

Donald Humber

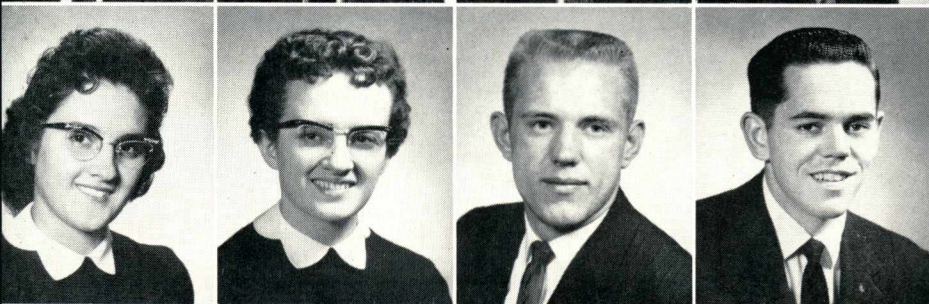

Minnie Humphrey

Norma Humphrey

David Jennings

Al Jones



George Jones

Gwen Kalbfleisch

Arvilla Katsel

Marilyn Kelley



Janet Kellom

Barbara Kiel

Dale Knott

Arvid Kreps



William Leggett

Richard Lindeman

Roy Lippert

Robert Longanecker



Roger Lucas

Margaret Mahany

Robert Marks

Joanne Martin

Juniors



Louise Miller
Selma Myhre
Joan Ogburn
Patricia Price
Verle Ruby

Dorothy Mittlider
Bonnie Nealeigh
Robert Parker
Lorna Read
Sheila Shaper

Dean Morrow
Patricia Nees
Kathy Pershall
Max Read
Wanda Shaper

Carol Moses
Darlene Nye
Hugh Pierce
David Rodriguez
Laurie Seaman

Lola Myers
Warren Nyhus
Elizabeth Price
Marilyn Rose
Gloria Smith

Juniors



Margaret Snarr
 Earl Tromburg
 Mac Webb
 Kay Yoo

Sharon Templeman
 Stanley Tromburg
 Perry Winkle
 Charles Yourdon

Ernest Thompson
 Barbara Urwin
 Donna Witcher

Merton Thornton
 Ron VanOrder
 Belle Woodward

Betty Thorson
 Mary Waller
 Jack Wright

The SOPHOMORE Class



Front row—Ed Hosford, Vice-President; Orene Maurer, Secretary; Glenn Slemmer, Treasurer. *Second row*—Al Lewis, Student Council Representative; Gordon Olsen, President; John Wright, Chaplain.

When the doors of N.N.C. opened last September, with the rocky path of their freshman year behind them, many sophomores found signposts on the roadway of life once again winding toward this institution of higher learning.

A feeling of superiority developed as the sophomores initiated the freshmen into the ways of college life, but soon they too, settled down to the duties of study and participation in scholastic activities. As they depart once again, they realize that if they are to grow as individuals they must face more difficult trails.

Sophomores



Olive Acock

Charlotte Aldrich

Robert Anderson

Roweland Anderson

Leland Angier

Larry Azeltine

Paul Barber

David Barnes

Dale Belden

David Belzer

Richard Benner

Marlus Borah

Myrna Branum

Myrna Brebner

Marvin Bressler

Marton Brown

Marilyn Cammack

Sharon Cary

Cordell Castleman

Janice Chenoweth

Sophomores



Larry Clark
Jerry Dirkse
Clarene Freeman
Eugene Hansen

Mervel Coil
Carolyn Eby
David Friesen
Gretta Harmon

Carol Coulter
Warren Eliseuson
Lois Gardner
Glenda Heppel

Marjorie Cox
Darryl Fine
John Gennaro
Roberta Heppel

Virginia Crow
Marilyn Franklin
Careta Hammond
Chuck Hodges

Sophomores



Donald Hoff
David Jackson
Jo Ann Katsel
Albert Lewis

Joan Horne
Robert Jackson
Ruehl Kerch
Sharadan Lisk

Edwin Hosford
Doris Johnson
Marilyn King
Bob Loon

Charles Huntington
Sharon Johnson
Rosemary Kunkel
Darrell Loudon

Jerry Isaacson
Marilyn Kaelke
Allen Lair
Velma Lown

Sophomores

Ellen McUne

Linda Maestretti

Allen Maine

Marian Manselle

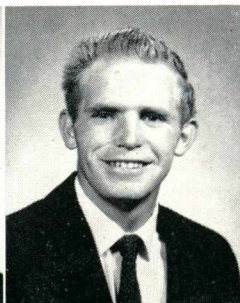

Nancy Mars

Richard Mason

Orrene Maurer

Gordon Miller



Karen Mills

Ron Mills

Stanley Montgomery

Ernest Moore

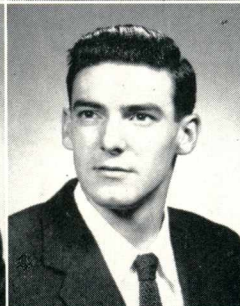

Janet Moore

Paul Murphy

Wylna Myers

Ralph Neil



Bob Nelson

Phil Ness

Irene Newkirk

Joyce Oldenkamp

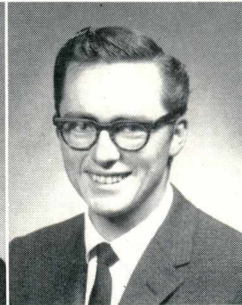

Sophomores



Gordon Olsen

Glenius O'Neill

Bill Parsons

Ronald Patterson

Wayne Paul

Alta Peck

Robert Peppley

Georgia Poage

Calvin Powell

Ken Reeder

Lynn Riley

David Rinker

Larry Rogers

Sharon Satrum

Jeanette Schmidt

Katherine Schroder

Beth Schwabauer

Martin Sharp

Douglas Shetler

Glenn Slemmer

Sophomores

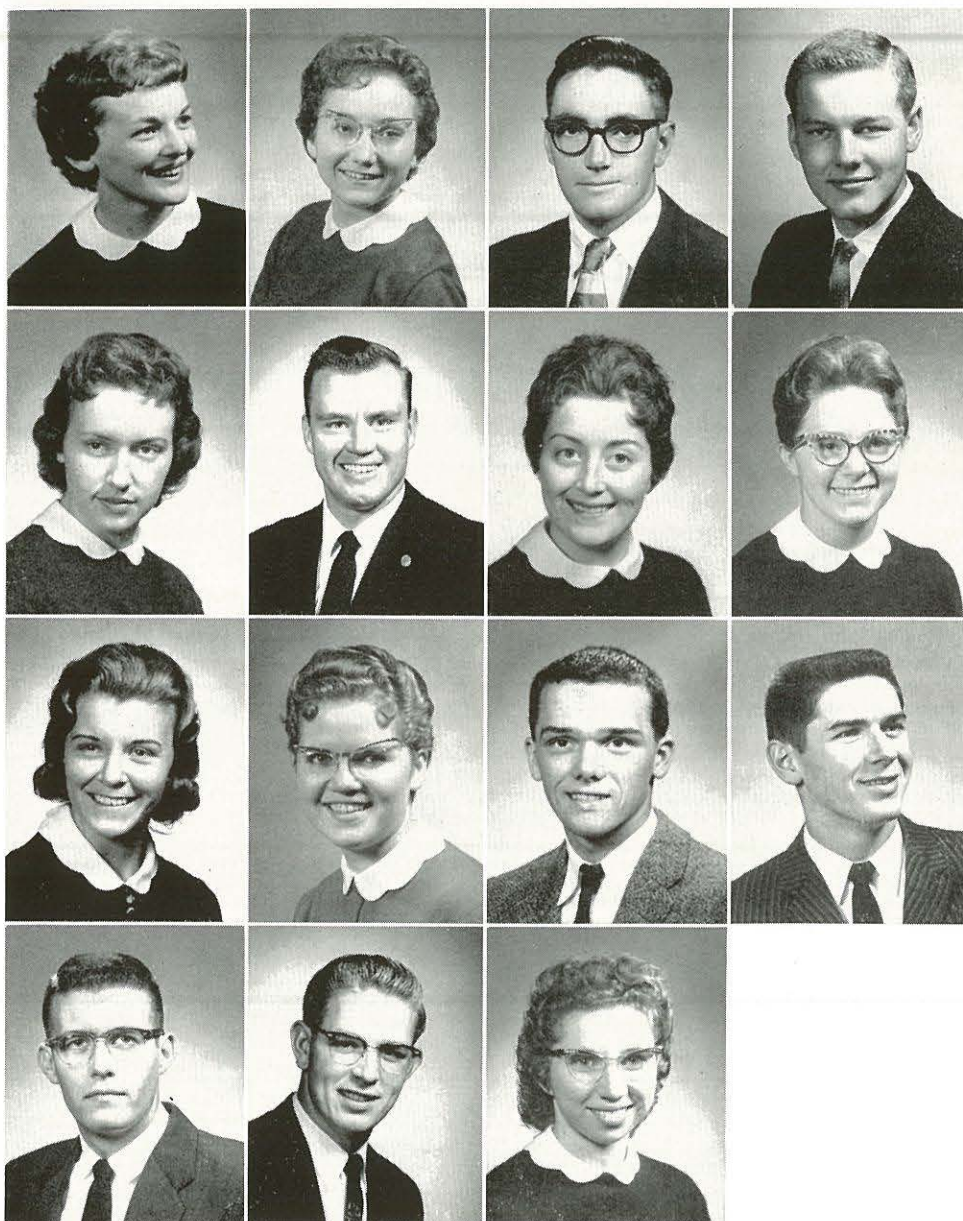

Jacquelyn Soderholm
June Todd
Ruth Watkins
Don Wilson

Ethel Stover
LeRoy Trowbridge
Gerry Wesche
Wesley Woolbright

David Stuart
Karen VanHorne
Phil White
Haroldine Yancy

Ralph Swenson
Jerrie Waller
Richard Williamson



Freshmen initiates Sue Winkle and Sharon Yeider recite their "lowly frosh" verse to sophomore Rich Benner.

Class Highlights

Along the four-year journey through a college career, there are many experiences that are memorable. Serving to bring the class together as a group, each activity is a highlight of college life.

First as initiates then as initiators each class goes through the rigorous and unifying experience known as Freshman Initiation. Such things as green beanies, the tug-of-war, the flag hunt, and other activities, both scheduled and unscheduled, make this time of trial and tribulation a long-remembered occasion. Class activity for the underclassmen concludes with the two classes uniting and co-sponsoring the Freshman-Sophomore picnic in the spring.

As Juniors, all class energy is concentrated on honoring the Seniors through the Junior-Senior Banquet in May.

The final year of college holds the most significant events of college life. The scavenger hunt, comprehensive exams, the sneak, Investiture, the Senior program and class project, Baccalaureate, and Commencement write "finis" to the college career.

As each student passes from the campus into the various walks of life the class activities shall have their niche in each memory. As an alumnus, each graduate remembers with loyalty "his class."

Seniors gather before the commencement program to talk over this big event in their lives.



The FRESHMAN Class



First row—Lois Young, Secretary; Richard Brooks, Vice-President; Del Rim-bey, Chaplain. Second row—Larry Jackson, Treasurer; Wes Aman, President.

In September, 198 freshmen began to explore a new pathway which they hope will lead them to a larger, more abundant life. N.N.C. became their home for nine months and the atmosphere of studies and the society of their fellow students became their new environment. Freshmen tests, activities, initiations and full measure of studies have made those beginning days grow into weeks and months to round out their first year as they look ahead to new lanes that will lead on to the highway of life.



Freshmen

Jerry Abrams

Gary Alcorn

Carolyn Alexander

Richard Aman

Kenneth Ammerman

Glenda Anderson

Cordell Angier

Ruth Aylett

Diane Barlow

Verla Bauer

Geneva Baxter

Karen Belzer

Janet Bohl

Robert Booth

Barbara Bosley

George Bravo

Richard Brooks

Carol Brown

Charles Buster

Gordon Butler

Darlene Cameron

Arden Casper

Darlene Clark

Richard Clark

Raymond Colson

Gary Condon

Carol Cracker

Gilbert Cracker

Freshmen

Floyd Crichton
Melvin Cronrath
Bonnie Crum
Edward Dexter
Dorothea Dixon
Trudy Dixon



Twilla Dorris
Terrence Dummler
Marjorie Edgar
Elaine Edwards
Lois Edwards
Gene Eshelman



Lucie Fisher
Robert Fisher
Bill Fivecoat
Robert Fluetsch
Helen Flynn
Ednathea Fredricks



Sherrill Freisen
Charles Fullerton
Mary Fullmer
Gordon Galligan
Stan Gause
Sharon Gibson

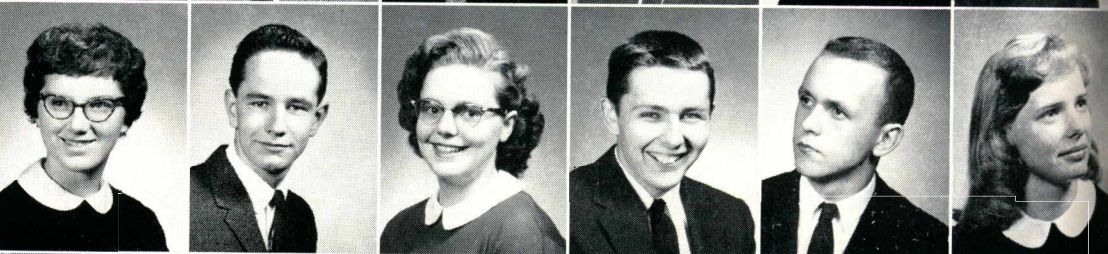

Karyl Gilthvedt
Joseph Gillespie
Eugene Good
Gail Graff
Linda Green
Gene Groenig

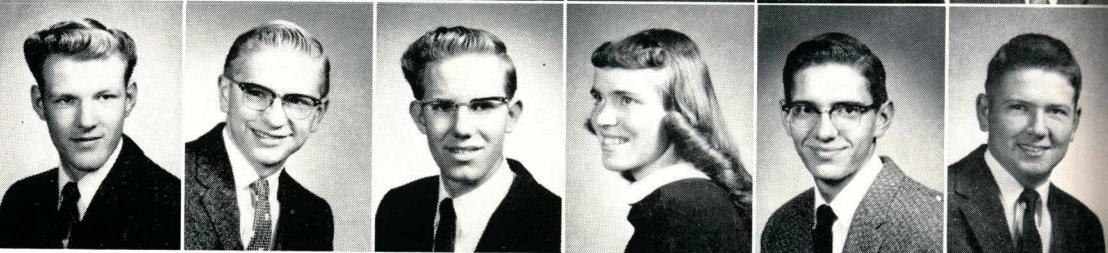
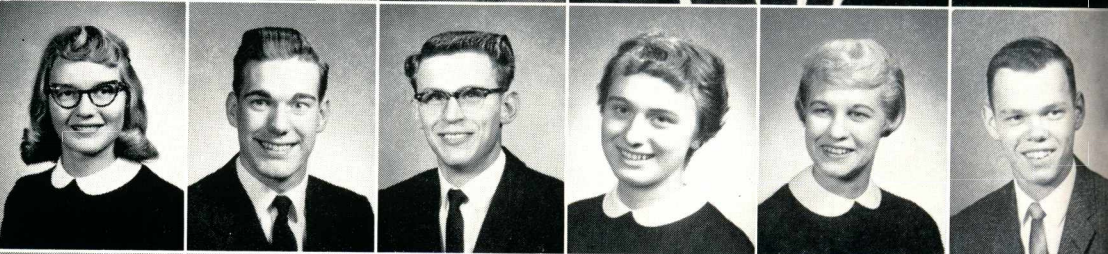

Norman Hall

Roy Hall

Philip Hammond

Glenys Haren

Donald Heard

Stan Hiner

Freshmen



Floyd Hopkins
John Hoskins
Joan Howard
Diana Hoyt
Ann Huntington
Elaine Huston

Lawrence Jackson
Jan Jensen
Richard Johnson
Kenneth Kalbfleisch
Delores Kalkbrenner
Jerre Kauffman

Dorothy Keel
David Kemp
Franklin Kennedy
Bonnie Klein
Janet Lancaster
Norma Larson

James Lenn
Mary Lee Lester
Penny Lisk
Cheryl Longanecker
Sandra Longcor
Darla Lovett

Mary Martin
Laurence Mathis
Glen McConaughy
Lee McConnel
JoAnn McCormack
Margy McCoy

Neil McKay Ginger McKenna Cheryl McNaught Terry McNaught Christine Mead Lois Mendenhall

Freshmen

Betty Messenger

Virgil Meyers

Harold Miner

John Ming

Leah Mitchell

Donnell Morgan

Lehman Moseley

Howard Mosely

Wendell Mull

Myron Murray

Lois Neal

Joseph Needham

Roberta Nelson

Edith Ness

James Newcomer

Gene Oberg

Myrna Ogden

George Olson

Nadene Ostman

Thomas Paine

Sandra Partee

Shirley Pautzke

Gary Pearson

Sharan Perkins

Judith Potratz

Beverly Price

Bonnie Quick

Donna Rankin

Eldon Rayborn

Willard Raymond

Delwin Rimbey

Darlene Rodeen

Keith Rogers

Norman Rosenau

Wilfred Ross



Freshmen

Dennis Russell

Kathie Santo

Henry Savage

Phyllis Schaper

Sandy Schaper

Clifford Scheel

Dennis Schmidt

Vada Schuerch

Karren Seibold

Judy Shanks

Naomi Shawen

Leslie Shelton

Russell Sheridan

Bertha Sheppard

Elgy Shewey

Wanda Simpson

Marilyn Slemmer

Herb Smith

Keith Smith

Gina Snyder

Clayton Sonneson

Omar Stover

Carole Stuart

Billie Sumrall

Orville Swanson

Joyce Swenson

John Thackery

Jack Thomas

Jeannette Thomas

Bill Tracy

Peggy Turner

Janis Vander Stoep

Gerald VanOrder

Janet Wagg

Edith Walter

Freshmen

Darrell Warn

Linda Warner

Ralph Warwick

Carol Wehling



Lowell Welker

Harvey Whitmarsh

Joan Wigle

Gary Williams



Michael Williams

Nolen Willing

Anita Wilson

James Wilson



Jerry Wilson

Byrl Winkle

Myrl Winkle

Sharon Yeider



Lois Young

Arthur Zellmer



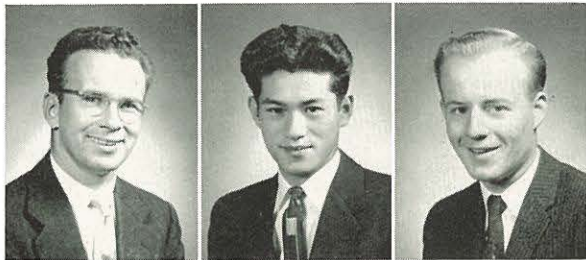

Graduates

Jerry Deatherage

Makoto Harada

Ronald Kratzer



Bible Certificates

Eileen Blaser

John Reyes



Post-Baccalaureate

Dean Bottemiller

Second Semester Students

Front row—Sharon Green, John Reed. *Second row*—Joan Soderholm, Bob Brooks, Harriet Burkheimer, Marilyn Precious. *Third row*—James Springer, Alf Peterson, Terry Walderhaug, Ardella McEwen.





ORGANIZATIONS

*Waystations lining the road of college life
serve to enrich student learning and training.*





*Semester Presidents: John Wright,
Don Ogburn.*

Olympians

The Athenians may have won the faculty loving cup, but don't try to tell an Oly that the Athenians are the best society. A vehement and certain argument will ensue. Any loyal Oly will tell you that the present plans call for the faculty loving cup, symbol of society supremacy, to be resting in the trophy case of the Olympians next semester. That's the natural place for it!! And barring some unforeseen event (such as two other societies finishing ahead of them) the Olys will change their present not-to-be-endured status.



Front row—Ellen McUne, Ginger McKenna, Myrna Dean, Janet Bohl. Second row—John Wright, Don Ogburn, Rich Benner, Elon Booker.

Athenians

Well, the Athenians did it, and did it well! Not only did they take the faculty loving cup, but also ranked first in so many different events that it grew rather monotonous to the other societies. In total team sports, individual sports, total athletic and sportsmanship points, jamboree points, play participation points, total literary points, and total sports points they outdid all other societies. Then to prove that they're also good sports the Athenians came in second for the sportsmanship award. Nice going, gang! President Dave Jennings says it was cooperation that did it. "Everyone was in there pulling."

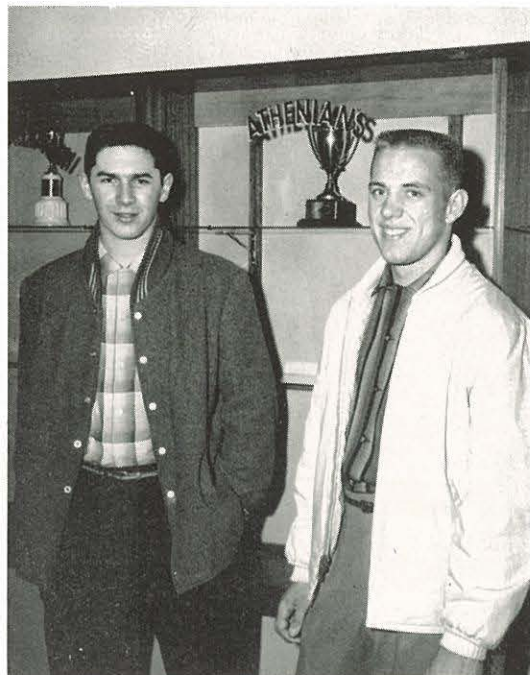

Semester Presidents: Rich Williamson, Dave Jennings.



Front row—June Todd, Gerrie Waller, Luella Daniels. Second row—Sandy Coombs, Marilyn Hartley, Dave Jennings. Third row—Rich Williamson, Larry Halter, Lauren Ellis, Jack Thomas



Front row—Ruby Keating, Eunice Hodges. Second row—Connie Hill, Emily DeJong, Louise Weitman. Third row—Don Thompson, Lehman Mosley, Jerry Dirkse.

Alpha Delta Phi

The Alpha Delta Phis, who have been the Yankees of Intramural activities for so long, have finally fallen by the wayside. But don't despair, loyal A.D.P.'s, for the modern Yankees always come back. (Of course, they never fell as low as fourth place either.) However, all is not bleak and dismal in the A.D.P. picture as the men won the team sports trophy and the fair sex placed third. All loyal A.D.P.'s are hoping and expecting that this fall will be only temporary.



Semester Presidents: Ruehl Kerch, Don Hoff



Semester Presidents: Harold Nevin, Gordon Miller

Spartans

Well, the mighty Spartans are finally living up to their great name. Only a tremendous effort on the part of the Athenians kept them out of first place. They took first in women's sports and also in closed night. "Consistency" is the word to describe the Spartans as their lowest position was a fourth place finish. They may have the coveted trophy cup in their case next semester, again they may not, but not because they didn't try!



Front row—Caretta Hammond, Mary Waller. *Second row*—Jackie Soderholm, Lois Young, Gordon Miller. *Third row*—Paul Murphy, Harold Nevin, George Harper.

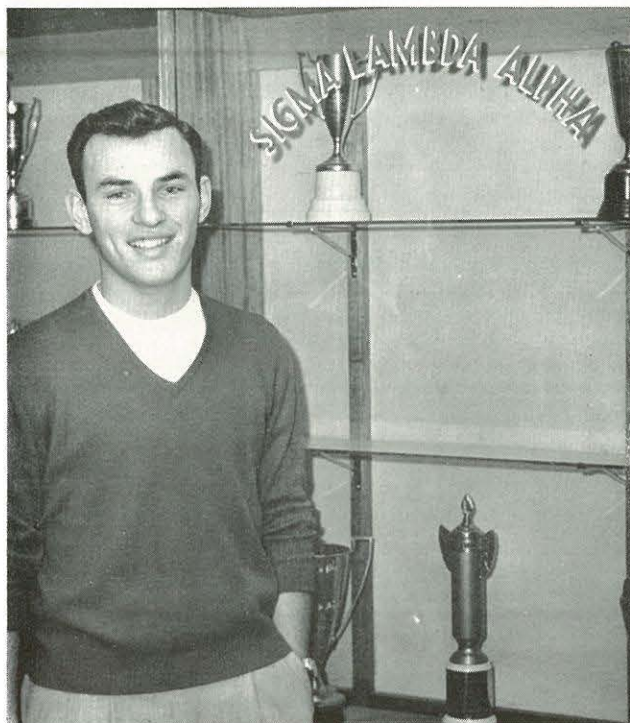

President: Dick Etulain

Sigma Lambda Alpha

Thanks to the L.S.P.'s, the S.L.A.'s finished in fifth place. (This thought was borrowed from Professor Vail.) It really wasn't as bad as it sounds. The men came in second in team sports and combined talents with the girls to take second in total individual sports. They trailed in play participation and jamboree but president Dick Etulain says all will be different this semester. Every S.L.A. hopes so!



First row—Diane Barlow, Glenis O'Neill, Lois Draper. Second row—Iverna Lair, Karen Mills, Betty Thorson. Third row—Max Reed, Jerry Trainer.

Lambda Sigma Pi

The biggest, nicest trophy of all, the sportsmanship trophy, belongs to the L.S.P.'s. Any member of the Lambda Sigma Pi Society will contend that possession of this trophy shows the true colors of a society and that this trophy is the most important of all. Looking to the future, the L.S.P.'s hope they will have the faculty loving cup to place beside it. Whether this is wishful thinking or prophecy, only the coming days can tell.



Semester Presidents: Dan Etulain, Perry Winkle



*First row—*Barbara Urwin, Joan Ogburn, Joan Soderholm, Carolyn Eby. *Second row—*Perry Winkle, Roberta Nelson, Sharadan Lisk.

Morrison Hall

Although they range from lowly freshmen to studious seniors, it took only a few weeks of pranks, prayer meetings, and midnight "gab" fests to unite the Morrison Hall girls.

Each of them has had profitable days when she received a "Care" package from home, and exasperating days when the washing machines broke down.

The grand piano in the parlor has more than once had an eyeful of activities varying from reducing exercises to the more romantic pursuits of college life.

Closely linked with Morrison is the name of the head resident, Mrs. Volk, who has the warmth of dignity. She has gracefully filled many roles in meeting the needs of "her girls."



MRS. VOLK
Head Resident



ETHEL KRAFT
Dorm President



Front row—Mary Williamson, Peg Jensen, Ethel Kraft. Back row—Joan Ogburn, Karen Seibold, Lois Gardner, Minnie Humphrey, Careta Hammond.



MISS GRAY
Head Resident

Mangum Hall

The Mangum girls can look back on nine months of abundant living in this, their home. During the early weeks of school they saw many freshman steadies go down fighting and come up spluttering from the traditional tub dunking. The social pace eventually slackened, but throughout the dorm the raucous buzzers rang faithfully (though not always frequently). They have learned to open their doors carefully, for they have been faced with a "zoo of stuffed animals, a string of wet tea bags, and even a dead wildcat lying on the bed."

One of the big factors in their happiness has been Miss Gray, the lady with an understanding heart and a ready car. The girls may leave the wood and brick framework of Mangum—but they take many memories with them.



GERRIE WALLER
Dorm President



Front row—Shirley Pautzke, Joyce Oldenkamp, Linda Maestretti. Back row—Lois Young, Sharon Satrum, Beth Schwabauer, Sharon Johnson, Joan Horne, Gerrie Waller, Jan Jensen, Jackie Soderholm.



Head Resident
MRS. GELLER

Chapman Hall

Life in Chapman Hall is an exciting experience. Activity is the password. Dorm meetings are conducted in orderly fashion with freshmen sitting in the "reserved section"—the floor.

Bull-sessions, shower parties for the new steadies, flying ping-pong balls, and endless successions of shenanigans form a large part of the repertoire of Chapman residents. You don't have to be zany to live here—but it helps.

Dorm prayer meetings with special speakers and individual wing prayer meetings are times of blessing and inspiration and help to hold the students steady spiritually.



ALAN RODDA
Dorm President

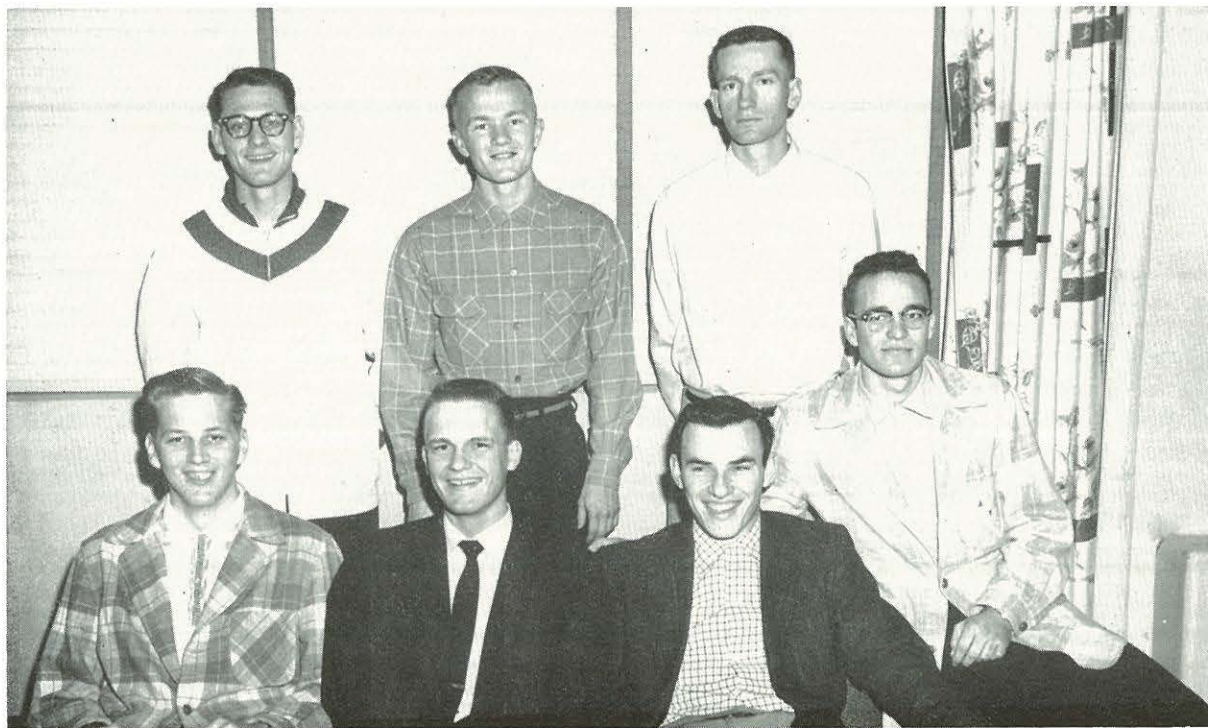

Front row—Gordon Olsen, Alan Rodda, Dick Etulain. Second row—Larry Halter, Paul Barber, Roger Burkhart, John Wright.

Hadley Hall

This past year the girls in "dear old Hadley" have added their Freshman and high school doings to the annals of its halls already dusty with history. All the inmates have thoroughly enjoyed life together, whether competing in a bubble-blowing contest or praying through problems.

Mrs. Friesen, their head resident, has shared their dorm life. Her popular sewing machine has been up and down the halls, stopping in many rooms—and so has Davy, the youngest member of the Friesen firm.

Many girls hate to leave your halls, Hadley, but you leave us a rich store of precious memories.



MRS. FRIESEN
Head Resident



GLEND A ANDERSON
Dorm President

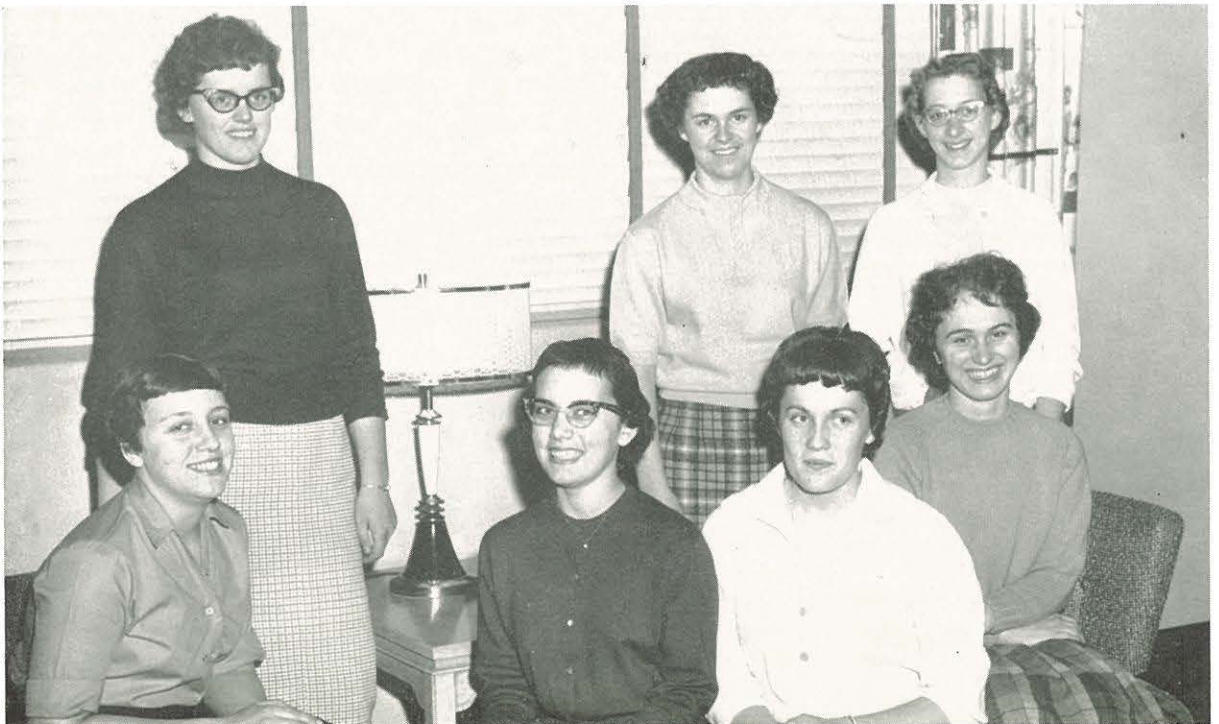

Front row—Glenda Anderson, Janice James, Anna Marie Johnson, Gail Graff. Second row—Edith Ness, Betty Messenger, Marilyn Slemmer.



Seated—Mary Lou Bohl, Ruby Keating. Standing—Myrna Dean, Roberta Miller, Miss Rhodes, Marilyn Poole.

Home Management House

Briarwood Hall has become the renovated Home Management House, an added feature of the Home Economics Department this year. Formerly used as a dormitory, this building acquired a new look in a remodeling job and a new name in the title of Home Management House. Five women under the guidance of head resident and teacher, Miss Rhodes occupy the building. All the women are upper division home economics students. They run the house, do the cooking and all of the other duties included in the task of housekeeping.



MISS RHODES
Instructor and Head Resident

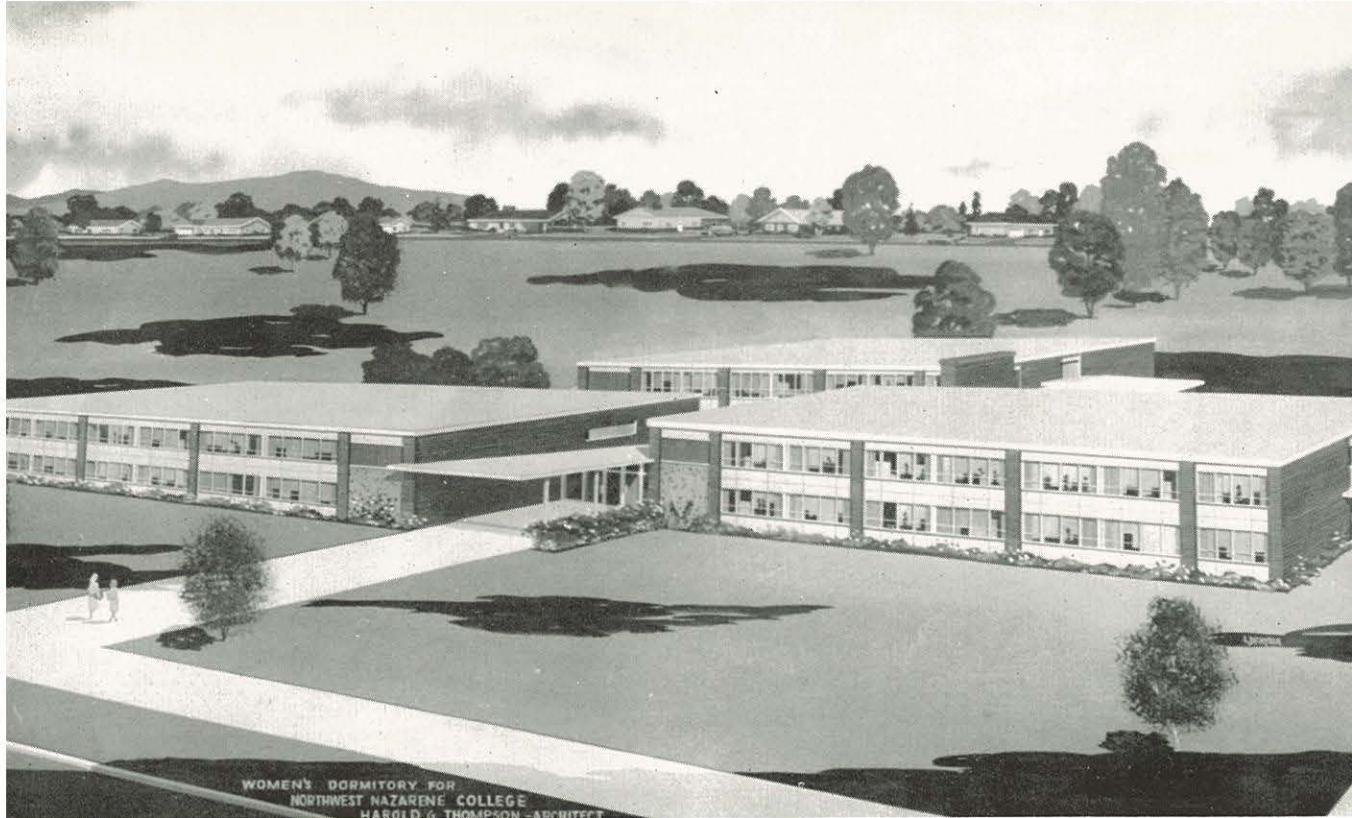

Proposed Dorm

Looking to the future, N.N.C. embarked this year on a long range building program. The first step was the ground breaking for the erection of a new dormitory, which will house 120 women. It is hoped it will be ready for occupancy by the second semester of the '59-'60 school year.

The administration, with the approval of the Board of Regents, applied for a building loan from the Housing and Home Finance Agency of the federal government. After the acceptance of the application the plans for the dormitory were begun. The ground breaking ceremony for the structure, which lies east of Morrison Hall, took place in March during the semi-annual meeting of the Board of Regents.

As this building is completed one can visualize the student union, the science building, the gymnasium, and other buildings which will be on the N.N.C. campus in the near future.

The official ground breaking for the new dorm took place March 11, 1959.





RUBY KEATING
A.W.S. President

A. W. S.

A.W.S. introduced its theme this year as "Be the lady that you are." In October it sponsored the pajama party at which there was reputed to be the loudest group of girls assembled in the history of pajama parties. The ladies got calmed down again in time to don their formals for the lovely Thanksgiving banquet.

This year, in addition to Twirp Week, A.W.S. sponsored Ladies' Choice Weekend in a desperate attempt to promote social contacts with Chapman Hall.

Behind each of its successful functions has been the encouragement and patient help of A.W.S. sponsor, Mrs. Riley.



Front row—Florann Pywell, Barbara Kiel, Kitty Jones, Ruby Keating, Mrs. Riley. Second row—Phyllis Hickerson, Bonnie Quick, Phyllis Fletcher, Jackie Soderholm, Marilyn Hartley, Orrene Maurer.



Lauren Ellis, Al Freeman, and Jim Bateman, showing the banner they presented to the school.



Officers: Al Freeman, Pres.; Lauren Ellis, Sergeant-at-Arms; Sam Willard, Vice-Pres.

AL FREEMAN
President

Men's Club

"Activity" seems to have been the watchword for this year's Men's Club. As one of its projects the group purchased and presented a school banner to the student body. Special events sponsored by the club were Coke Date Week, and Stag Night. They cooperated with A.S.B. to promote Ladies' Choice Weekend. Much of the new vim, vigor, and vitality of the club was inspired by its enthusiastic president, Al "T Bone" Freeman.





Front row—Sandy Coombs, Noel Fitch, Arthur Manchester, Doug Shetler, Lynn Riley, Miss Washburn. Second row—Louise Weitman, David Rinker, Mary Waller, Ben Clouser, Joanne Grim, Dick Etulain.

Scriblerus

Although it is primarily a divisional club for English majors, Scriblerus is open to anyone with a liking for literature. Advisers for the club are the teachers of the English department; this year's president is Dick Etulain. An annual project of the club is sponsoring the Bertha Dooley creative writing contest. Hats off to the future Whitmans, Emersons, and Swifts.



Front row—Joanne Grim, Miss Washburn, Louise Weitman. Standing—Dick Etulain.



Front row—Jack Wright, Prof. Wilson, Louise Weitman, Prof. Manchester, Ralph Neil.
Back row—Larry Clark, Richard Benner, David Rinker, Al Lewis.

Pi Kappa Delta ushered in a new era on the campus of N.N.C.—an era of national honoraries. P.K.D., national speech honorary, became the first of its kind on the N.N.C. campus. The newly formed organization serves a useful purpose on the campus by encouraging speech activities and sponsoring the Intramural Speech contest. In addition to its local functions, P.K.D. sends speakers to state and national tournaments. Serving the club in its first year of existence has been hard-working president Larry Clark.

Pi Kappa Delta



Officers: Miss Wilson, Larry Clark, Richard Benner, Prof. Wilson, Prof. Manchester.

Circle K

The number one service club on the campus is Circle K. Sponsored by the local Kiwanis club, this year it is functioning under the able leadership of Larry Hull. Ushering, conducting campus tours, and helping their sponsors, the Kiwanians, carry out community projects, are among the many services of Circle K.



Front row—Dave Jennings, Gordon Olsen, Paul Barber, Bob Peppley, Rich Benner, Wally Steward, Dick Etulain. *Second row*—Larry Hull, Al Jones, Rich Williamson, George Harper, Bob Parker, Dave Friesen, Larry Halter, Dan Etulain, Don Constable, Jerry Hull, Roger Burkhardt, Lauren Ellis.

Officers: Ed Hosford, Larry Hull, Dr. Ford, George Harper, Al Jones.





Front row—Lois Draper, Bev Johnson, Barbara Urwin, Louise Weitman, Phyllis Martin, Janice Klein, Carol Moses, Mrs. Galloway. *Second row*—Ellen McUne, Myrna Dean, Lorna Read, Doris Johnson, Ginger McKenna, Carol Gray, Norma Humphrey. *Third row*—Mary Martin, Joyce Oldenkamp, Bonnie Klein, Kathie Santo, Jeannette Keel, Sharon Yeider, Minnie Humphrey.

Nine-to-Five Club

"Man, did my boss chew me!" Such a statement as this would never arise in a Nine-to-Five club meeting. Nevertheless the purpose of the club is to discuss the problems and learn of the existing opportunities in business. All students engaged in secretarial work, on or off campus, may join the Nine-to-Fivers. Who knows, there may be another Ann Sothern in this group!



Officers: Louise Weitman, Mrs. Galloway, Barbara Irwin, Phyllis Martin, Norma Humphrey.



Front row—Dr. Aller, D. Ogburn, D. Nye, T. Tracy, H. Yancy, D. Orkney, M. Poole, Prof. Tillotson. Second row—Prof. Beals, G. Slemmer, J. Ming, R. Swenson, J. Lenn, C. Castleman, Prof. Dean. Third row—N. Hall, C. Powell, E. Hanson, N. Bramson, C. Fullerton, B. Jackson, A. Maine.

Marshall Science Club

Through lectures, discussions, films, and field trips Marshall Science Club investigates and explores the world of science. By these varied means the club has presented programs of interest to the entire student body. Under the able leadership of president Dale Orkney, the club had as its project this year the completion of the school telescope.



Seated: Darlene Nye, Prof. Vail. Standing: Ron Huntington, Tom Tracy, Dee Freisen, Dale Orkney.



Front row—Clarene Freeman, Joan Ogburn, Careta Hammond, Bev Johnson, Carol Moses, Arlis Fulgham, Gretta Harmon, Mrs. Aller. *Back row*—Mrs. Whitmarsh, Marilyn Kaelke, Kathy Schroder, Janet Moore, Bonnie Nealigh, Gerry Wesche, Charlene Welch, Anna Mae Bauerle, Carolyn Eby, Joan Haines, Edith Walter, Miss Tombaugh.

Home Economics Club

The Home Economics club welcomes all girls interested in their activities, and what girl is not a prospective homemaker? The programs this year have been a practical help. The members have seen a film on silverware, watched a demonstration of gift wrapping, and learned how to make spaghetti the Italian way from Pat Rossi.

President Bev Johnson has had the support of this year's sponsors, Mrs. Aller and Mrs. Whitmarsh, who alternate sponsorship with Misses Tombaugh and Rhodes.



Front row—Carol Moses, Careta Hammond, Bev Johnson, Joan Ogburn, Arlis Fulgham. *Second row*—Mrs. Aller, Miss Tombaugh, Mrs. Whitmarsh.



Front row—Dr. Sutherland, K. Shen, P. Rossi, A. Maine, J. Deatherage. Back row—J. Franklin, B. Thorson, B. Jackson, K. Gilthvedt, C. Powell, R. Kunkel.

International Relations Club

The purpose of the International Relations Club is to foster a better understanding between the nations of the world. Anyone is welcome into the club who is interested in international affairs. It is of special interest to foreign students, missionary students, and those majoring in history, sociology and political science.

Special programs are planned for each meeting. Every year delegates are sent to conferences of special interest to the club.

Seated: Jim Franklin, Dr. Sutherland. *Standing:* Betty Thorson, Kenneth Shen.

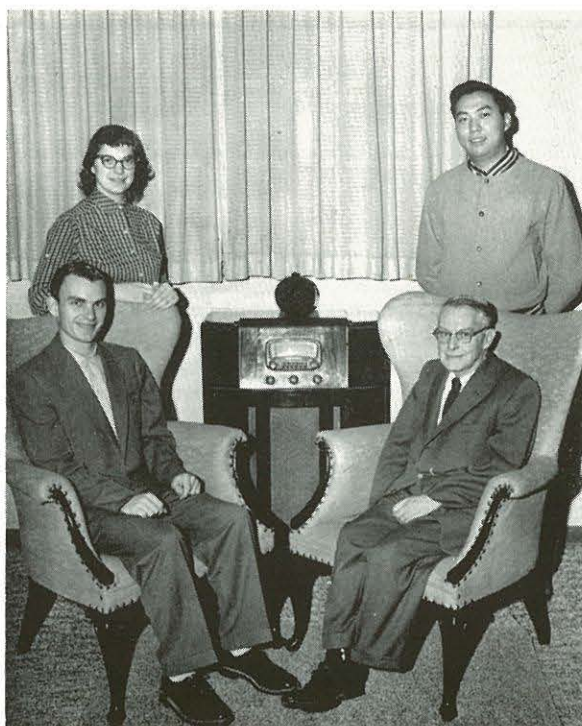



First row—Prof. Byers, Bob Parker. Second row—Jackie Soderholm, Harold Nevin. Third row—Joyce Oldenkamp, John Clark.

F B L A

Business majors and interested students are invited to join Future Business Leaders of America, better known as F.B.L.A. The '58-'59 chapter of the history book of the club is led by their president, Harold Nevin. From their midst may emerge a business tycoon of tomorrow.

First row—Jackie Soderholm, Darlene Cameron, Janet Bohl, Ethel Stover, Roberta Nelson, Beverly Price, Carol Gray, Diane Barlow. Second row—Linda Maestretti, Sandy Coombs, Lois Mendenhall, Joyce Oldenkamp, Prof. Byers, Dorothy Montgomery, Connie Hill, Leah Mitchell, Linda Green. Third row—Neil McKay, Harold Nevin, Carl Thompson, Gordon Olsen, Dan Etulain, John Clark. Fourth row—Arvid Kreps, Jim Nevin, Elon Booker, Max Read, Bob Parker, Wally Steward, Ralph Ewer, Denis Frederickson.





Beta Chi Alpha

Seated — Miss Ruth Long,
Miss Dorothy Long. *Stand-
ing* — Marjorie Cox, Lorna
Read, Phyllis Hickerson, Phil
Stuchell.

To create an interest in art is the purpose of Beta Chi Alpha. This club was responsible for the beautiful Christmas scene beside the library, and helped with the decorations at the homecoming. President of the '58-'59 organization is Lorna Reed. Advisors of the club are Misses Ruth and Dorothy Long.

Seated—Lorna Read, Phyllis Hickerson, Philip Stuchell, Margorie Cox. *Standing*—Miss R. Long, Miss D. Long, Mary Fullmer, Richard Brooks, Ruth Watkins.



Mu Upsilon Sigma

Officers: Ron Van Order,
Mr. Bloomquist, Al Olson,
Anita Wilson.



Whether you're a polished piano recitalist or just a beginner on the musical saw, if you are interested in music, you are invited to join the campus music club, Mu Upsilon Sigma.

Led this year by Allan Olson, the club has promoted music by assisting in the Civic Music Concerts and providing some special music for chapel.

Seated—Joan Martin, Barbara Kiel, June Todd, Mr. Bloomquist, Janet Wagg, Ann Huntington, Janet Bohl, Janice Vanderstoop. *Standing*—Sharon Perkins, Virginia Crow, Anita Wilson, Florann Pywell, Dee Friezen, Shirley Olson, Al Olson, Ron Huntington, Peg Jensen, Joan Haines, Merwin Matson, Sheila Schaper, Roland Becker, Sharon Cary, Barbara Bosley.





Student NEA

Front row—B. Johnson, R. Keating, I. Lyda, N. Fitch, R. Miller, J. Klein, L. Weitman, M. Hopkins. *Second row*—C. Hammond, M. Dean, L. Riley, J. Ogburn, G. Kalbfleisch, M. Kelley, M. Humphrey. *Third row*—M. Waller, B. Thorson, D. Nye, M. Kaelke, J. Haines, C. Gray, A. Fulgham, G. Harmon, S. Coombs. *Fourth row*—D. Bottemiller, M. Matson, N. Bramson, B. Anderson, C. Powell.

The Student National Education Association serves as an aid to the prospective teachers of the college. The monthly meetings are for the purpose of acquainting the students with the problems they will encounter in teaching.

This year the club was led by Dave Friesen. Other officers were Laveta Urwin, Vice-President; Ethel Kraft, Recording Secretary; Lorraine Paul, Corresponding Secretary; Kenneth Somerville, Treasurer; and Joan Ogburn, Program Chairman.

Front row—B. Rodriguez, M. Marrow, D. Friesen, L. Urwin, E. Kraft, L. Paul, M. Neale, R. Olin. *Second row*—Mrs. Leupp, K. Valdez, D. Kalkbrenner, H. Couch, E. DeJong, P. Martin, P. Jensen, M. Williamson, L. Draper, N. George, D. Brumfield. *Third row*—W. Steward, B. Leggett, E. Hodges, L. Maestretti, A. Graham, B. Kiel, V. Ruby, R. Kunkel, M. Branum, V. Lown. *Fourth row*—V. Crow, J. Moore, S. Satrum, P. Hickerson, J. Martin, L. Read, E. Price, D. Johnson, W. Schaper, S. Templeman. *Fifth row*—G. O'Neill, S. Carey, D. Rodeen, D. Rankin, B. Nealeigh, J. Dean, N. Humphrey, D. Witcher, L. Gardner, J. Schmidt.



Collegiate Ministerial Association

The Collegiate Ministerial Association, the divisional club for philosophy and religion, is composed of all those preparing for full time Christian service. The main objectives of the club are to foster a ministerial fellowship, to provide inspiration and information, and to give other aids that a minister of the gospel will need.

Some of the new features of the club this year include a weekly "noon-session" meeting, a code of ethics, a development guide (Scripture memorization and preaching) for the students, and the choice of following the Scriptural motto, "But we will give ourselves continually to prayer and to the ministry of the Word." Acts 6:4.



Officers: John Wright, Jack Wright, Alan Rodda, Ralph Neil, Dr. Hanson, Roger Burkhart, Prof. Sanner, Bob Longanecker, Larry Clark.



Front row—Larry Clark, Roland Becker, Ken Ammerman, Paul Barber, Jack Wright, Marvin Bressler, Lynn Brown. Second row—Perry Winkle, Roland Anderson, Ralph Neil, Ernest Moore, Alan Maine, Don Humble, Charles Buster, Bob Longanecker, Alan Rodda, John Wright, Richard Mason, Roger Burkhart, Omar Stover. Third row—Les Shelton, Chuck Hodges, Cavil Benshoof, Ken Reeder, Leroy Trowbridge.

Treble Choir

If you have been around campus at 1:30 some day this year, you have probably heard the melody of a girls' chorus drifting from the music hall. Led by Mrs. Waller, Treble Choir has been busy this year with many appearances both on and off campus. The girls have sung on television, at College Church, and in chapel. After their program at Roosevelt Grade School last December, they went to Mrs. Waller's house for a Christmas party. The outstanding event of their schedule was the combined concert with the Men's Chorus.



MRS. WALLER



Seated—Dixie Mathis. *Front row*—Sandra Schaper, Eunice Hodges, Ruth Aylett, Sharan Perkins, Hiroko Okito, Glenda Anderson, Elaine Edwards, Gail Graff, Sharon Gibson. *Second row*—Gina Snyder, Mary Ellen Battershell, Shirley Pautzke, Janet Bohl, Anita Wilson, Ginger McKenna, Glenys Haven, Jan Jensen. *Third row*—Judith Potratz, Verla Ruby, Kay Flynn, Cheryl McNaught, Ann Huntington, Sherrill Friesen, Carol Gray, Janet Lancaster, Lois Mendenhall.

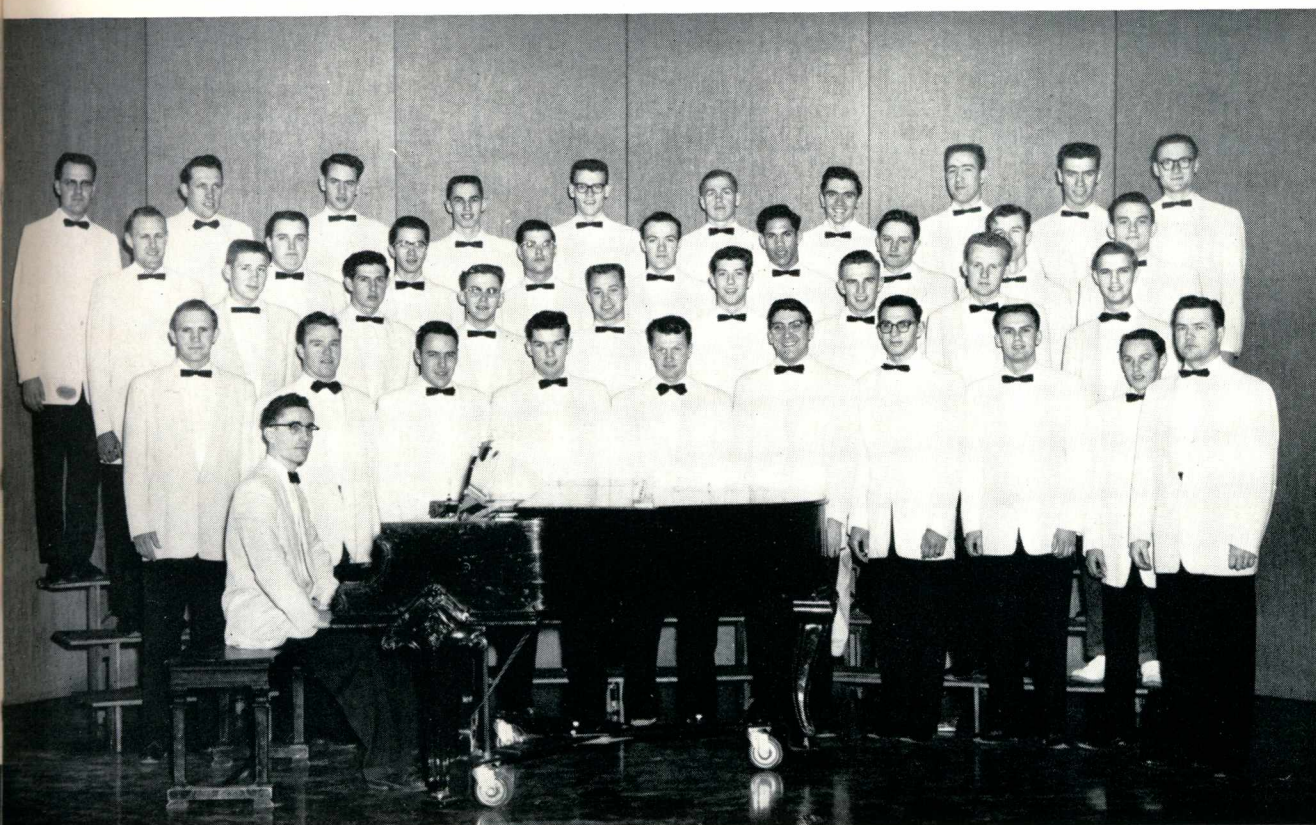

Seated—T. C. Leckie. *Front row*—Alan Maine, Larry Trowbridge, Walt Hopper, Ken Kalbfleisch, Robert Loon, Thomas Paine, Larry Jackson, Don Hoff, Cordell Angier, Mr. Bloomquist. *Second row*—Rich Hansen, Gerald VanOrder, Gene Goode, Chuck Hodges, Lehman Mosley, Don Brumfield, Bob Jackson, Jack Thomas. *Third row*—Curt Hawkins, Ron Mills, Gary Condon, Larry Azeltine, Calvin Powell, Richard Brooks, Terry McNaught, Terry Walderhaug, Ray Colson. *Fourth row*—Merwyn Matson, Darrel Loudon, Del Rimbey, Bob Longanecker, Neil McKay, Swede Lisk, Les Shelton, Keith Smith, Wilfred Ross, Wes Aman.



MARVIN BLOOMQUIST
Director

Men's Chorus

Giving various musical programs on the N.N.C. campus and performing at nearby churches was the task ably done by Men's Chorus. Under the leadership of Mr. Marvin Bloomquist the chorus has had a busy year as they enriched and added to our college musical program with their tenor and bass voices.



WARNIE TIPPITT
Director

Crusader Choir

Christian music at its best was presented to thousands of people this year by the Crusader Choir directed by Professor Warnie Tippitt. The choir sang at churches, schools, and local gatherings throughout the year but the highlight for the choir was, of course, the spring tour through the Northwest. They concluded their tour with the presentation of their annual concert at home in College Church.

Staff, front to back—J. Gennaro, S. Templeman, D. Lyle, J. Todd, D. Fine, B. Schwabauer, E. Hosford, S. Coombs, L. Halter, C. Eby, B. Kiel, L. Angier, N. Bramson. *Clef, clockwise*—D. Friesen, L. Seaman, J. Haines, G. Olsen, E. Bartholomew, S. Schaper, B. Clouser, K. Pershall, B. Farris, L. Riley, R. Kerch, M. Franklin, R. Hendriks, S. Satrum, J. Dirkes, J. Chenoweth, A. Rodda, N. Mars, R. Becker, J. Kellom, C. Castleman, M. Williamson, R. Williamson, M. Snarr, M. Matson, M. Hartley, Prof. Tippitt.





Front row—J. Todd, D. Rankin, C. Eby, J. Wagg, R. Mills, M. Lubiens, L. Maestretti, D. Warn, E. Ness, G. Galligan. *Second row*—M. Matson, E. Bartholomew, D. Heard, E. Euly, D. Todd, R. VanOrder, R. Colson. *Third row*—L. Gardner, M. Cronrath. *Fourth row*—T. McNaught, B. Leggett, G. Wright, K. Saunders.

Band



JOHN EBY
Director

"All right now, all together." Following these instructions from Professor Eby the familiar music of the school song and other arrangements come from N.N.C.'s band as they furnish music for all home games of the Crusader basketball team. Showing their versatility the students serve in the pep band and then go "formal" in the spring and present their annual concert.



NOEL RILEY FITCH
Editor

Oasis

The book which you now hold will become dearer and more important to you as time passes. The Oasis, as does every annual, will serve as the touchstone to bring back many memories. In this book lies the pictorial and literary portrait of the college life on the N.N.C. campus for the year 1958-59. Through this annual you may recall many of the wonderful, carefree days of your college career spent at Northwest Nazarene College.

Patience, diligence and much work go into completing an annual. Certainly, this year's editor, Noel Fitch, has had the "lion's share" of the work. Noel, along with her staff, has put in many, many hours in recording the faces, places and events of the college year.

May this book in the future evoke for you many fond memories and help you to recapture some high lights of days spent at N.N.C.

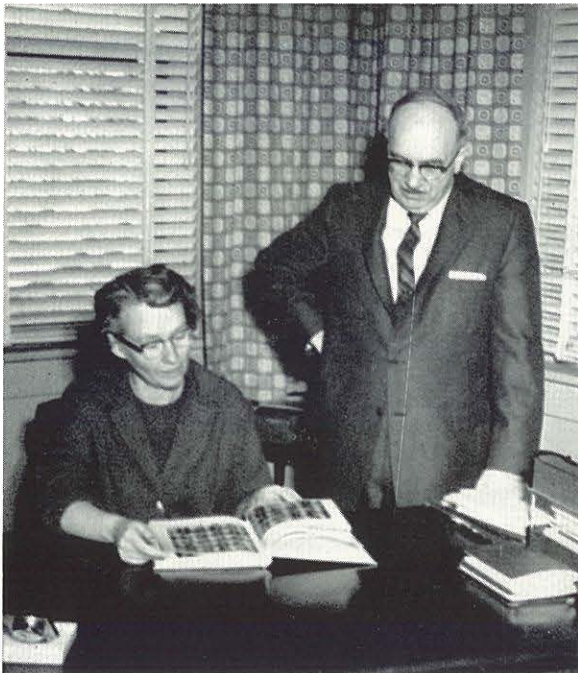

MISS WASHBURN AND MR. JOHNSON
Advisors



LYNN RILEY, *Assistant Editor*
WALLY STEWARD, *Business Manager*



Seated—June Todd, Dorothy Mittlieder, Alice Graham, Junella Finkbeiner. *Standing*—John Ming, Carole Stuart, David Stuart, Lois Young.

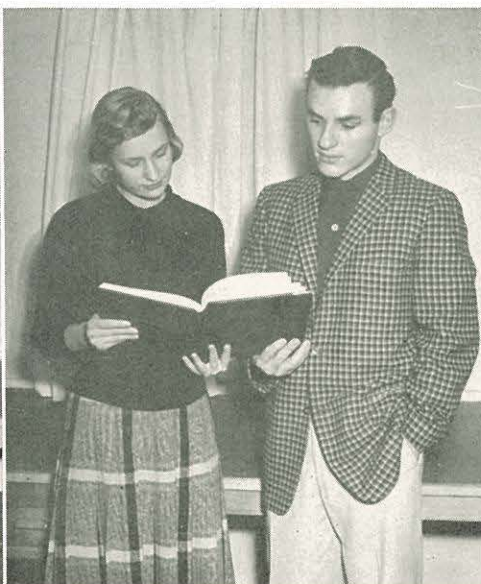

MARY WALLER
Make-up Editor

AL LEWIS
Literary Editor

HARRIET SHARP
High-School Editor

DICK ETULAIN
Sports Editor



Crusader

DOROTHY MITTLEIDER
Editor-in-Chief



JERRIE WALLER
Assistant Editor

Staff—Bonnie Nealeigh, Twillah Dorris, Norma Humphery, Warren Nyhus, Glenius O'Neill, Jackie Soderholm, Beth Schwabauer.





MISS HELEN WILSON
Sponsor



GORDON OLSON
Business Manager

A compilation of news, views, and happenings—coupled with predictions, features, and stories of coming events—the college newspaper is a vital part of the life of any campus. With Dorothy Mittleider as editor the *Crusader* has sought to faithfully record events, mold and guide public opinion, interest and entertain, and in general—be the voice of N.N.C.



Jim Franklin and Ruth Olin



Dick Etulain, Mary Waller, and Al Lewis

K R O K

"The Voice of the Crusader," owned and operated by the Associated Students, has advanced, during its eight-year life, from a College High School dream to a college reality. KROK, with plans for further advancement, now provides entertainment, educational emphasis, and spiritual values from twenty to twenty-five hours per week on its carrier frequency of 670 kilowatts.

Besides providing listening pleasure for an audience, the "station with a Christian purpose" enables some twenty students to gain a limited knowledge of radio technique, as well as develop leadership and initiative.

KROK's slogan is "More audio radiance for the radio audience."



CHARLIE YOURDEN
Station Manager



First row—Chuck Hodges, Doug Shetler, Joyce Oldenkamp, John Ming, Al Lewis. *Second row*—Wayne Paul, Rich Mason, Del Rembey, Charles Fullerton, Gene Groenig, Lehman Mosley.

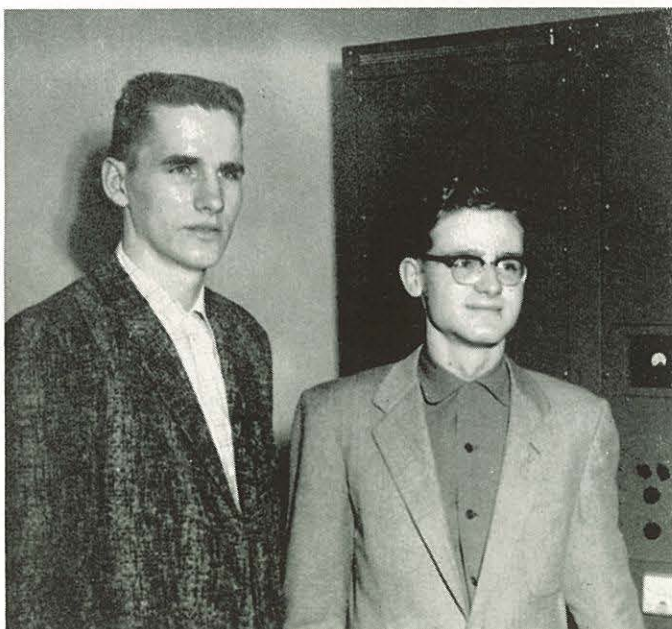

Assistants: Gene Hanson, Cordell Castleman



A CHIEVEMENTS

*Markers and guides are left by those who
earn special academic and social merit to
challenge the future traveler.*

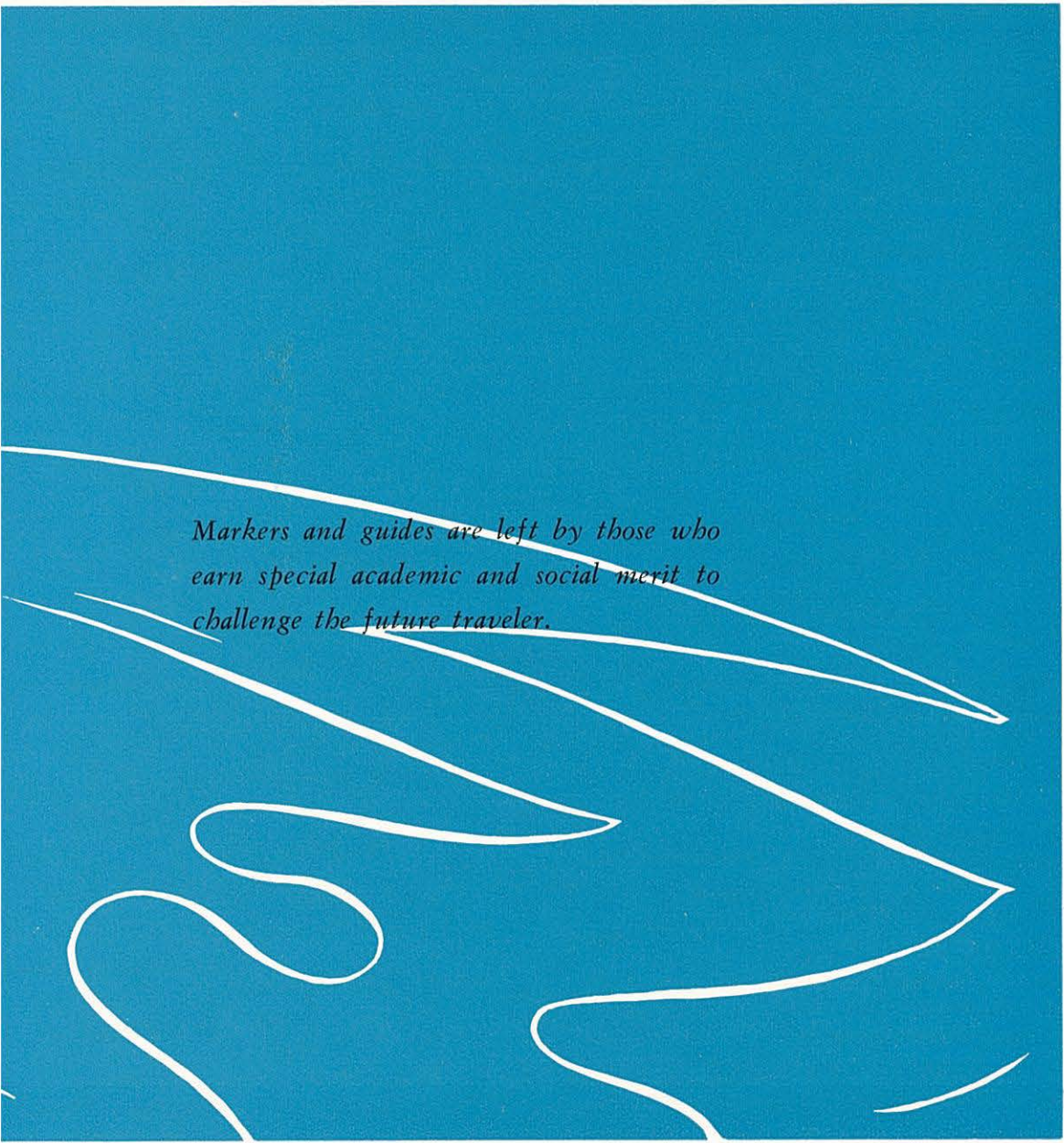
The lower half of the page features a solid teal background. Overlaid on this background are several thin, white, hand-drawn style lines. These lines are fluid and organic, starting from the left edge and extending towards the right. Some lines are straight, while others curve into loops or sharp points, resembling stylized waves, paths, or perhaps the outlines of abstract shapes. The lines vary in length and complexity, creating a sense of movement and exploration across the teal field.

THIS PUBLICATION
OR THE PUBLICATION

H. PETTUS RANDALL
EDITOR

WHO'S WHO AMONG
Students
IN AMERICAN UNIVERSITIES
AND COLLEGES

P. O. BOX 934

Tuscaloosa, Alabama

November 10, 1958

Miss Roberta Miller
Northwest Nazarene College
Nampa, Idaho

Dear Miss Miller:

You have been recommended to us from your campus for recognition in the 1958-59 Edition of WHO'S WHO AMONG STUDENTS IN AMERICAN UNIVERSITIES AND COLLEGES. It is a pleasure to tell you that your nomination has been accepted.

The students recognized by this organization each year are nominated from approximately 750 colleges and universities. Campus nominating committees are instructed to consider, in making their selections, the student's scholarship; his participation and leadership in academic and extracurricular activities; his citizenship and service to the school; his promise of future usefulness.

The organization awards each member a certificate of recognition, presented on the campus either at graduation or earlier in the year. Also, it provides a placement or reference service to assist members seeking employment, scholarships or fellowships, etc. There is no cost to members for inclusion in the publication or for any of the services rendered by the organization.

Before you fill in the blank forms that accompany this letter, please read the Instruction Sheet; this sheet explains the nature of each form and the purpose for which it will be used. It is your responsibility to complete your forms carefully, particularly the two biography blanks and to mail your completed forms to this office promptly. One of the Employment Forms should be returned with your other forms; and the other along with your requests for recommendation. Try to return your forms within ten days at the latest so there will be no chance of omission.

Our staff wishes to add its compliments to those you have received on the campus and to extend you a cordial welcome. We hope you will consider this recognition a small reward for work well done and an encouragement for the future.

Sincerely yours,

H. Pettus Randall

H. Pettus Randall
Editor

HPR:mw
Encs.



JERRY HULL
Ontario, Oregon
Student Body President

Who's Who
in American Colleges and Universities

Who's Who ***in American Colleges and Universities***

LARRY HALTER

Portland, Oregon

Student Body Vice-President

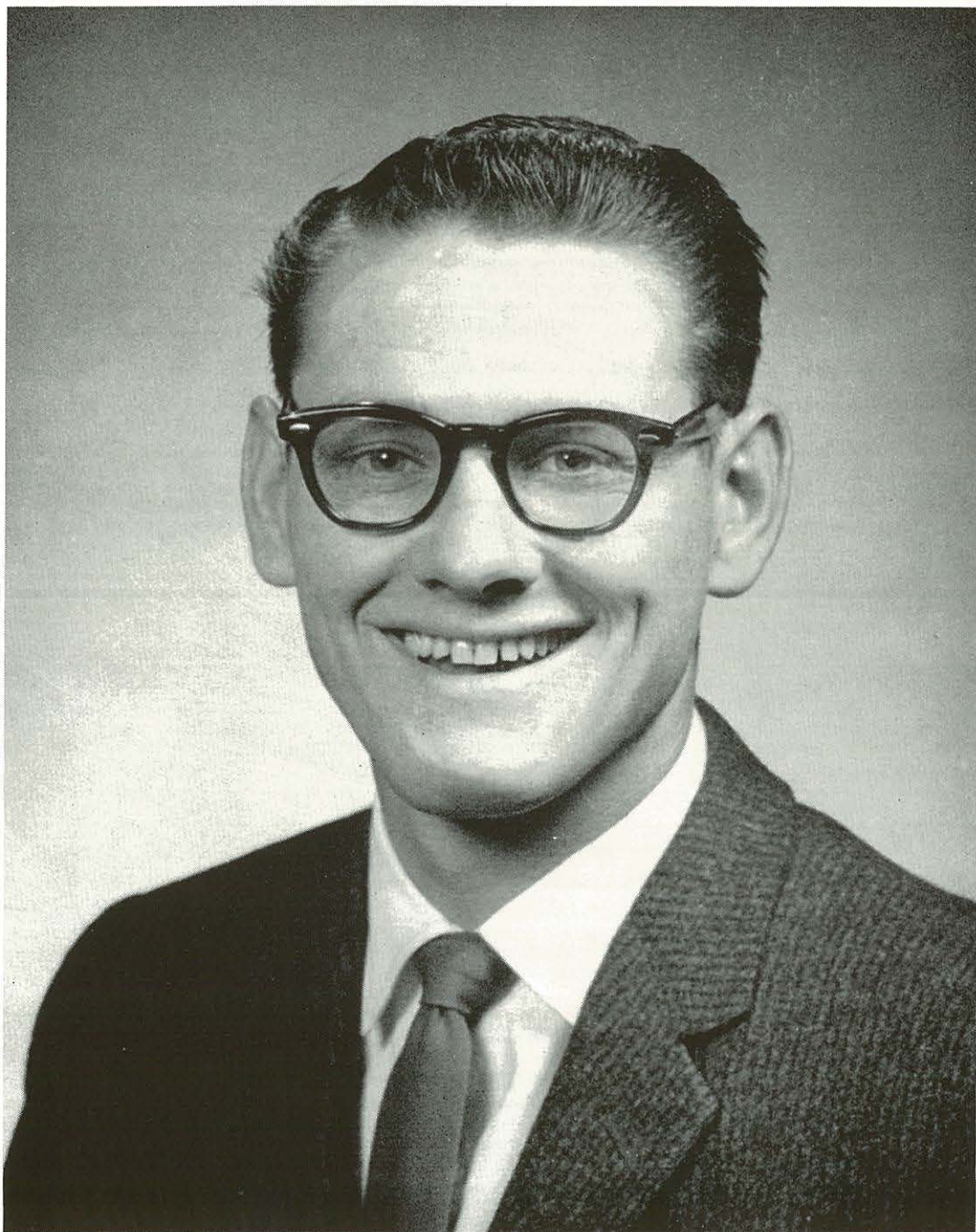



ROBERTA MILLER
Bremerton, Washington
Student Body Secretary

Who's Who
in American Colleges and Universities

Who's Who ***in American Colleges and Universities***

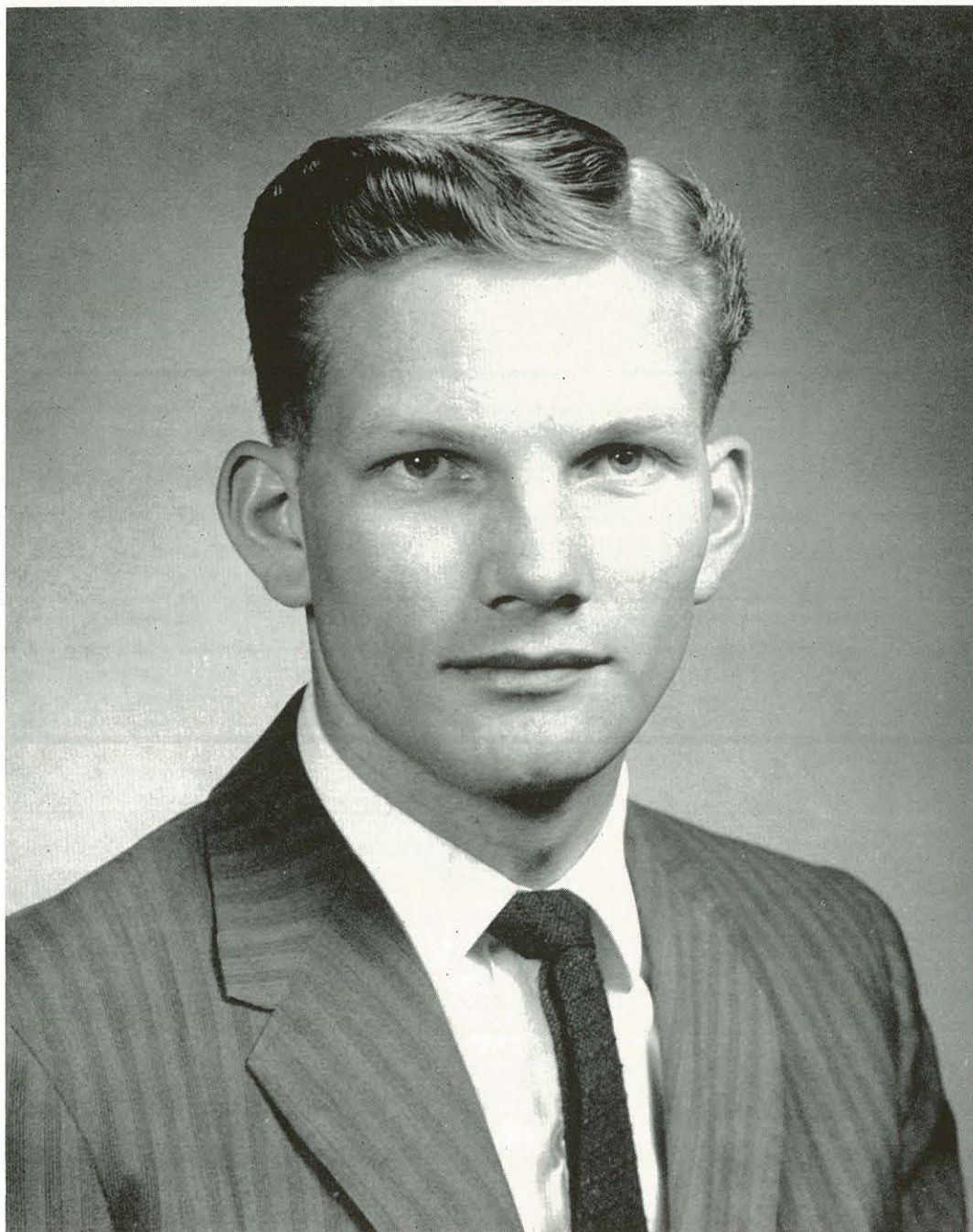

TOM NEES
Middleton, Idaho
Student Pastor

***Who's Who
in American Colleges and Universities***



NOEL RILEY FITCH
Nampa, Idaho
OASIS Editor

Who's Who ***in American Colleges and Universities***

DAVID GARDNER

Portland, Oregon

Little All-American Basketball Mention



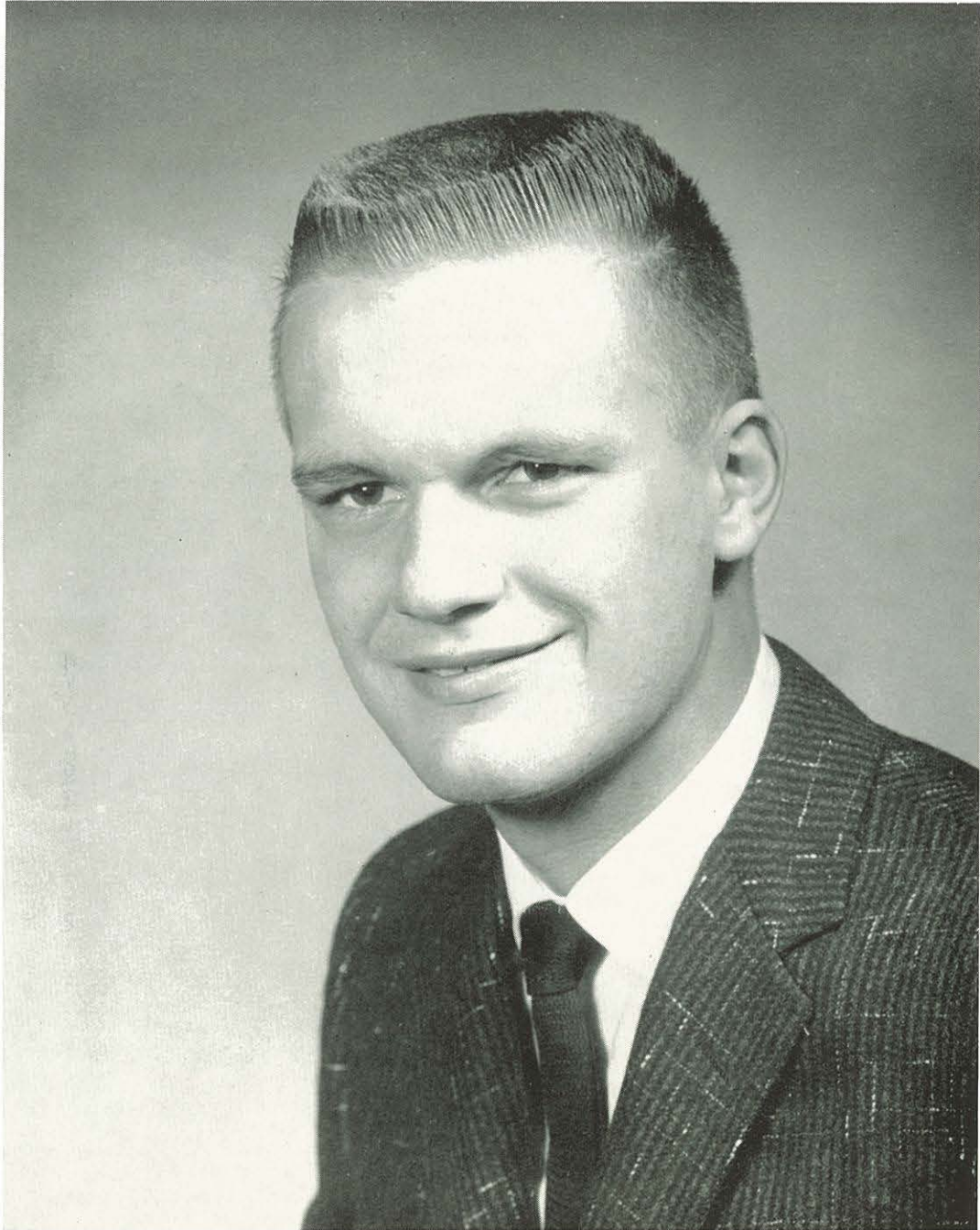

ALAN RODDA
Walla Walla, Washington
Chapman Hall President

Who's Who
in American Colleges and Universities

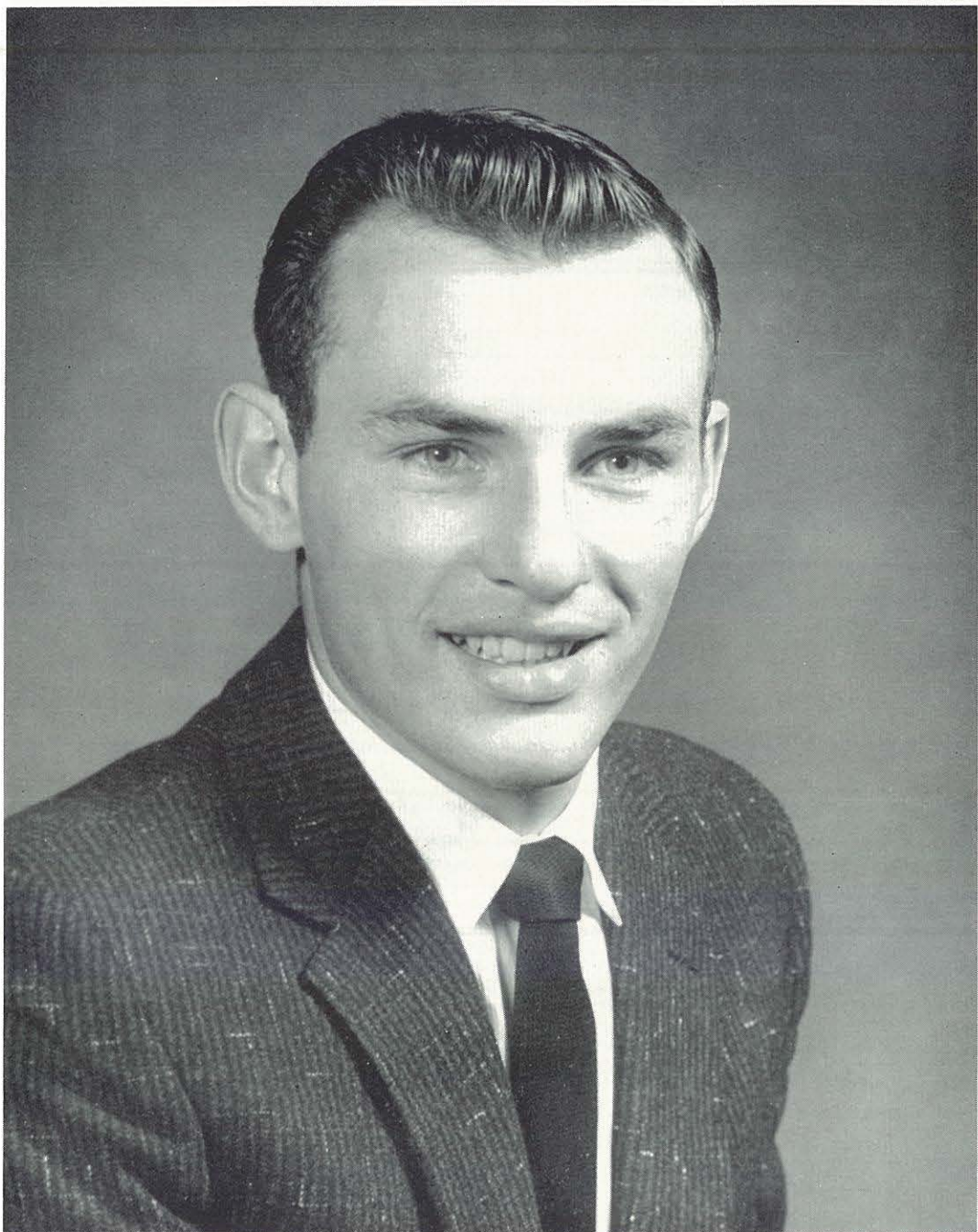

DICK ETULAIN

Moses Lake, Washington

Scriblerus Club President

Who's Who ***in American Colleges and Universities***



CATHERINE WHITE JONES
Vancouver, Washington
Associated Women's Club Vice-President

***Who's Wh
in American Colleges and Universities***

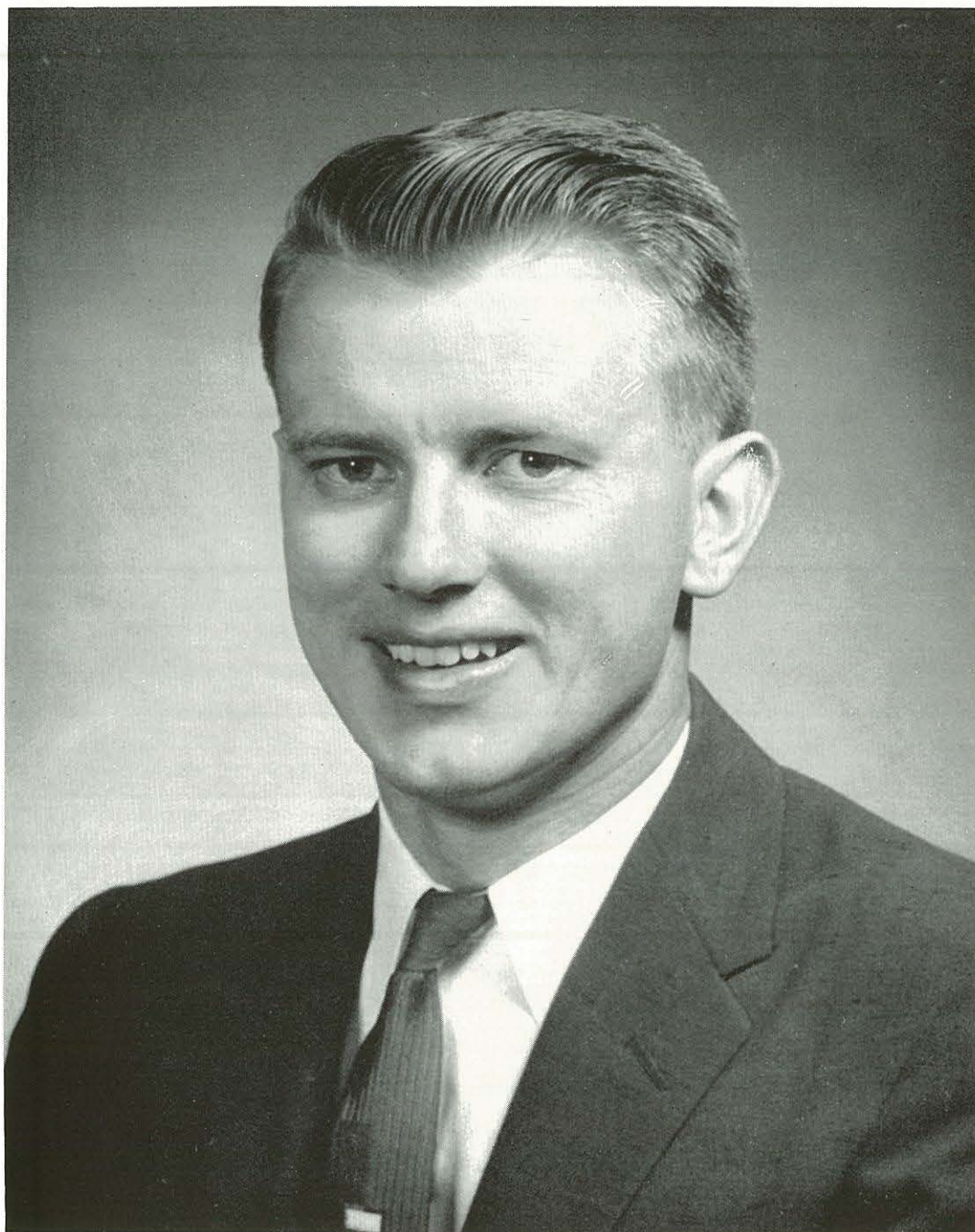

DONALD THOMPSON
Nampa, Idaho
Senior Class President

Who's Who
in American Colleges and Universities



RUBY KEATING

Colfax, Washington

Associated Women's Club President

Who's Who
in American Colleges and Universities

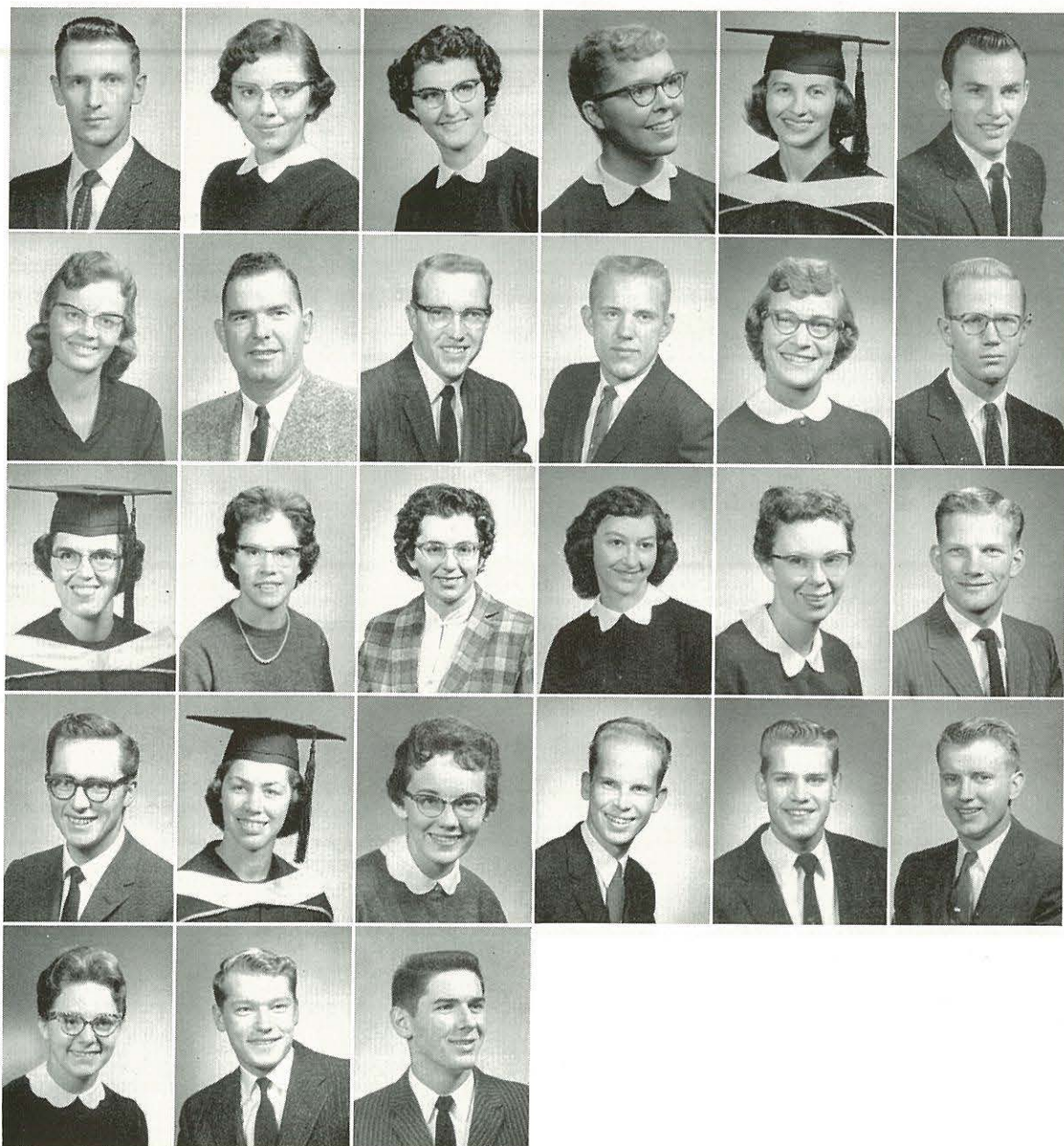

Leroy Baker
Noel Riley Fitch
Phyllis Martin
Philip Ness
Gerry Waller

Leona Barnes
Dave Friesen
Dorothy Montgomery
Shirley Olson
Paul Whitmarsh

Helen Bonar
Jerry Hull
Marilyn Morrow
Lynn Riley
Richard Williamson

Sandra Coombs
Dave Jennings
Lola Myers
David Rinker

Edna Cramer
Peg Jensen
Selma Myhre
Glen Slemmer

Dick Etulain
Albert Lewis
Tom Ness
Don Thompson

Zeta Kappa Rho

Promoting and recognizing scholarship is the chief purpose of N.N.C.'s honor society, Zeta Kappa Rho. Students are permitted to join the organization only after maintaining a grade point of 3.4 or above for two consecutive semesters.

During the Christmas season the members of Zeta Kappa Rho were guests of the Phi Delta Lambda at a vesper tea held at the home of the Riley's. Zeta Kappa Rho concluded the years activities with a breakfast at which new members were welcomed into the organization.

King and Queen of Hearts

Eros, alias Dan Cupid, reigns supreme on the campus of N.N.C. for at least one day during the year. This event honoring Cupid is the King and Queen of Hearts Banquet held annually during the Valentine season and sponsored by the student body. Seniors Marilyn Poole and Cec Campbell reigned as King and Queen of Hearts this year. The royal couple were attended by Juniors Ruth Watkins and Swede Liske, Sophomores Jackie Soderholm and Bob Peppley, and Freshmen Sue Winkle and Henry Savage.



Seated—Sue Winkle, Freshman; Jackie Soderholm, Sophomore; Ruth Watkins, Junior. *Standing*—Jerry Hull, A.S.B. President; Marilyn Poole, Queen; Cecil Campbell, King; Swede Lisk, Junior; Bob Peppley, Sophomore; Hank Savage, Freshman.

Homecoming

Darkness and a hush fell over the Nampa High Gym at about 8:15 the evening of January 24th, 1959. With hi-fi music in the background, each of the five princesses was introduced as she entered and proceeded to the other end of the gym with her escort. The tenseness reached its peak as Don Constable, "N" Club president, presented an armful of red roses to . . . Queen Jan Kellom.

From her throne on the side of the auditorium the queen and her royal court viewed the game in which we joyously defeated College of Idaho.



PRINCESS LYNN RILEY

PRINCESS JOYCE OLDENKAMP

PRINCESS RUBY KEATING

PRINCESS CONNIE HILL





QUEEN JANET KELLOM



ATHLETICS

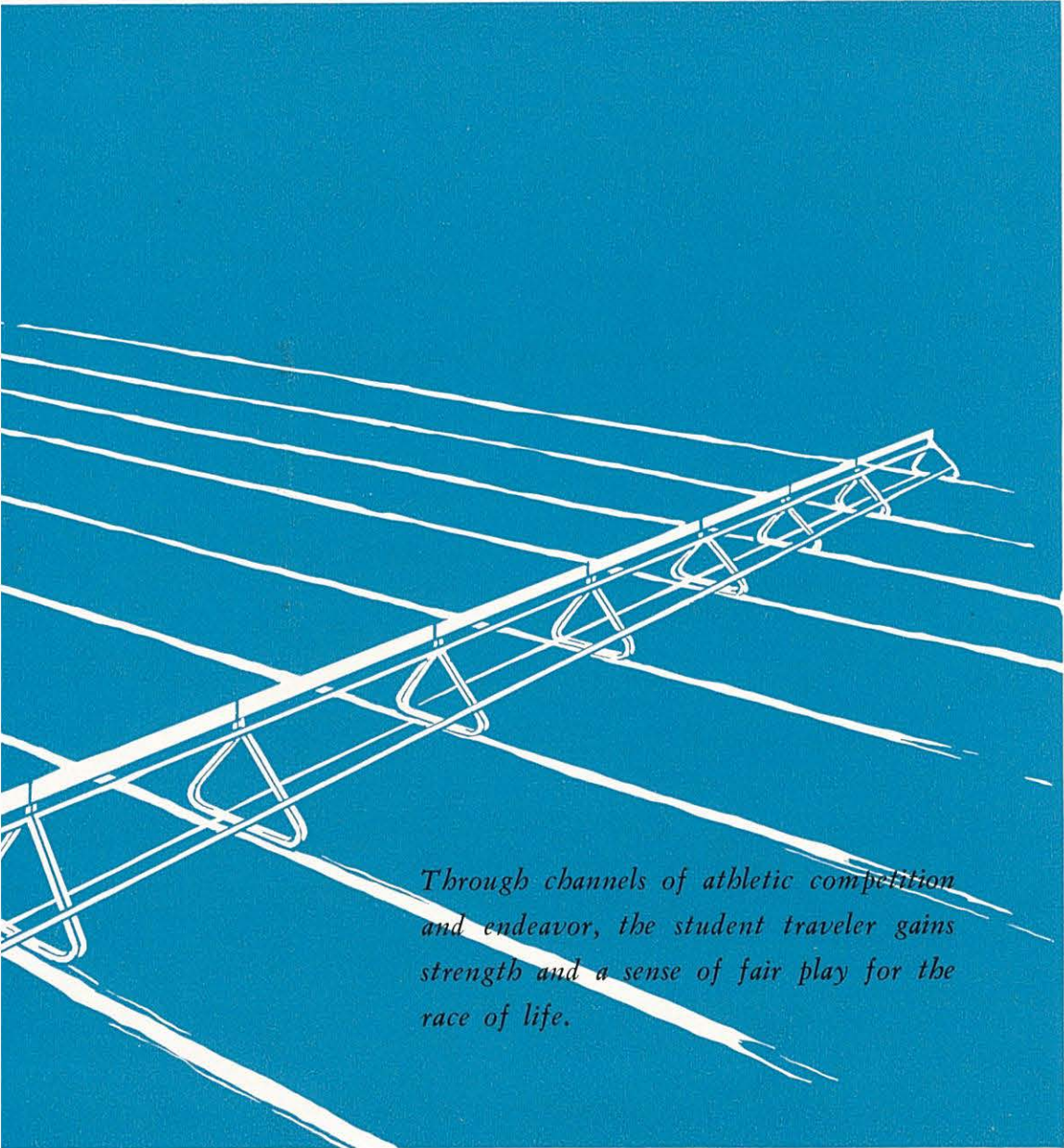

*Through channels of athletic competition
and endeavor, the student traveler gains
strength and a sense of fair play for the
race of life.*



Front row—D. Lyle, P. White, N. McKay, H. Savage, T. Tracy, B. Tracy, W. Steward, Manager J. Kauffman. Back row—B. Clouser, B. Peppley, D. Hanson, G. Oberg, A. Freeman, S. Willard, J. Isaacson.

Basketball

N.N.C.	62	56	B.J.C.
N.N.C.	72	63	Western Montana
N.N.C.	68	60	Western Montana
N.N.C.	69	79	Whitman
N.N.C.	59	66	C. of I.
N.N.C.	72	62	Oregon Tech
N.N.C.	92	66	Oregon Tech
N.N.C.	69	65	Eastern Washington
N.N.C.	81	74	Whitworth
N.N.C.	85	62	Oregon Tech
N.N.C.	61	63	Seattle Pacific
N.N.C.	70	62	Seattle Pacific
N.N.C.	70	59	Whitman
N.N.C.	59	54	B.J.C.
N.N.C.	79	76	C. of I.
N.N.C.	82	69	E.O.C.E.
N.N.C.	54	67	Westminster
N.N.C.	51	62	Westminster
N.N.C.	76	55	E.O.C.E.

N.N.C.	87	83	Westmont
N.N.C.	75	77	Westmont
N.N.C.	62	60	Westminster
N.N.C.	76	66	Westminster
N.N.C.	82	85	St. Martins
N.N.C.	86	70	St. Martins
N.N.C.	49	50	C. of I.

INDIVIDUAL SCORING

	FG	FT	TP	AVE.
Bob Peppley	149	68	366	14.5
Tom Tracy	190	61	441	17.0
Sam Willard	116	81	313	12.0
Al Freeman	70	61	201	7.7
Gene Oberg	74	59	207	8.0
Wally Steward	27	22	76	2.8
Phil White	28	36	92	3.6
Dave Hanson	33	25	91	3.5



CHEERLEADERS: *Front row*—M. Franklin, C. Gilmore, M. Branum, O. Maurer. *Back row*—D. Knott, J. Gongwer.

BASKETBALL

Finishing the '58-'59 season with a 17-win 9-loss record, the Crusaders lost out in their bid for the N.A.I.A. District 5 berth by losing the final game of the season to College of Idaho 50-49. Although they lost nine games, the N.N.C. five were on the short side of the score four times by four points or less. The most thrilling games of the season were those splitting a pair of contests with Westmont, a highly touted California team.

Tom Tracy led the Hillsmen with a 17 point per game average. Bob Peppley, despite a broken wrist, was second in scoring with a 14.5 average. Dave Hanson at 6' 8" and Al Freeman and freshman Gene Oberg both at 6' 7" gave N.N.C. a height advantage that they made use of all season.

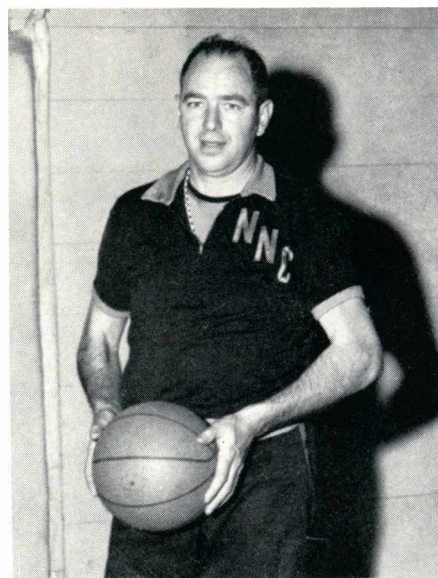

ORRIN HILLS, *Coach*

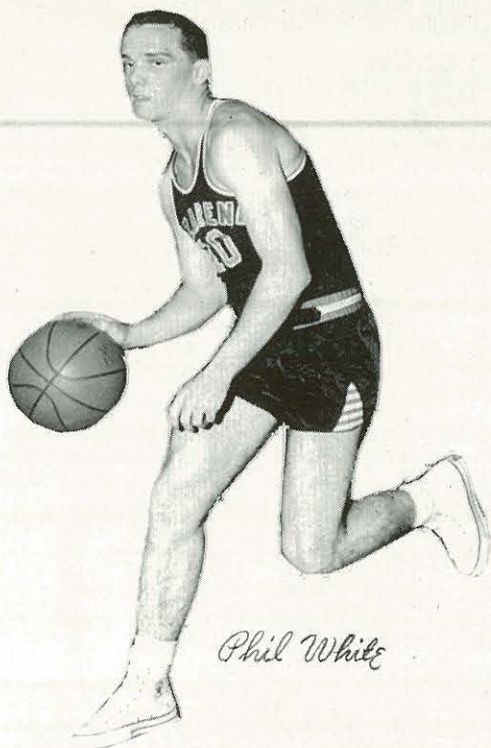

Phil White



Ben Clouser



Tom Tracy



Dave Hanson

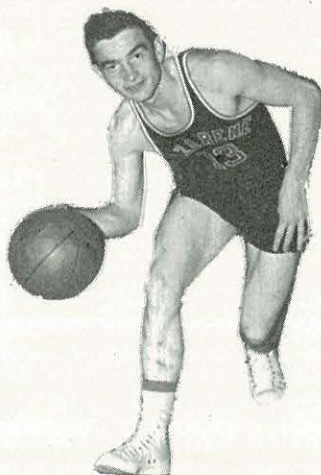

Wally Steward



Bob Peppley



Hank Savage



Al Freeman



Sam Willard



Bill Tracy



Gene Oberg



Neil McKay

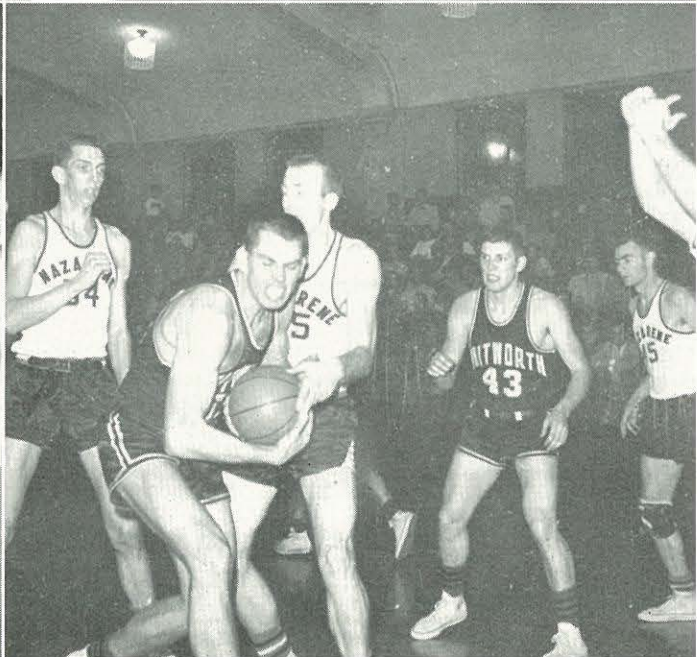
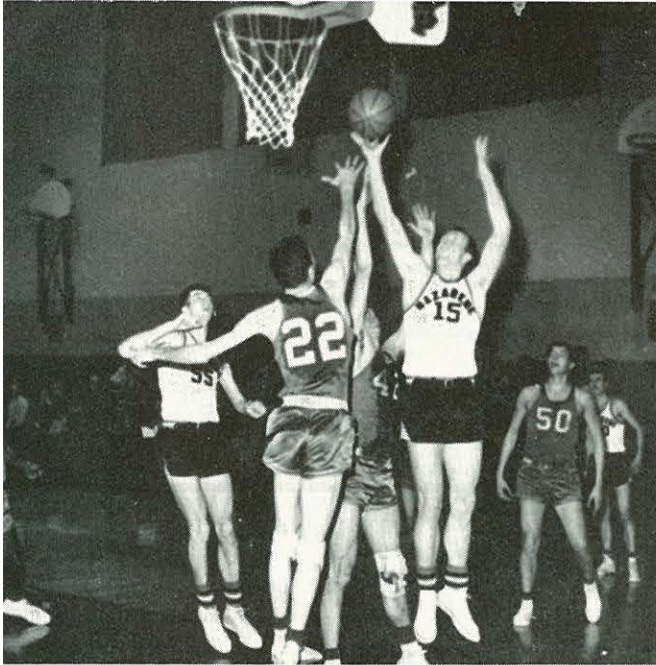



Kneeling—D. Lyle, B. Fivecoat, N. McKay, J. Groenig. *Standing*—D. Clark, B. Anderson, H. Savage, B. Tracy, J. Isaacson.

Junior Varsity

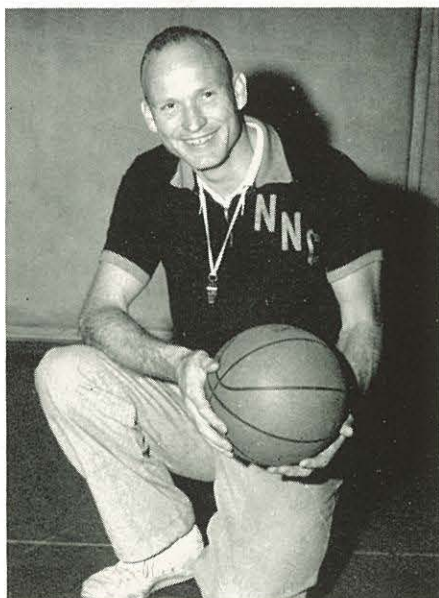

COACH ELMORE VAIL

Facing a very difficult schedule, including a team that defeated last year's varsity, the Junior Varsity found the going very rough all season. Nevertheless a share of the J.V.'s success can be measured by the playing experience that it provided for many of next year's players.

Coach Elmore Vail can be congratulated for his hard work and earnest desire to achieve Christian leadership among his team members.



Kneeling—B. Lloyd, J. Nevin, J. Wright, D. Etulain, B. Brooks, D. Kinyon, Manager J. Deatherage. *Standing*—Coach "Pop" Frazier, K. Jones, E. Thompson, C. Campbell, S. Willard, D. Crawford, B. Clouser, L. Ellis, P. White, J. Franklin, Statistician.

BASEBALL

Despite many losses, last year's baseball season will be remembered for a long time because it was the last year of coaching for "Pop" Frazier. The past eight years "Pop" has produced many top baseball prospects and has showed forth the stabilizing Christian influence for which he is so much respected.

Leading letterman on the squad was junior outfielder Dick Etulain who hit at a .396 clip, Lauren Ellis was second with .350, Al Kinyon was third with .333, and John Wright rounded out the top four with .300 even. Etulain also led the team in R.B.I.'s runs scored, hits-and-walks-received departments.

With thirteen returning lettermen from last year, and Bob Peppley and Dave Jackson from two years ago, prospects for Coach Elmore Vail's team look exceedingly bright.

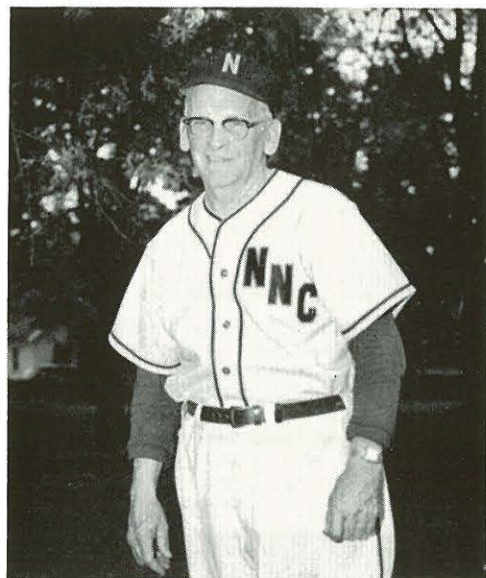

COACH J. B. "POP" FRAZIER



Cecil Campbell



Ben Clouser



Sam Willard



Dave Jackson



Phil White



Bob Brooks



Dick Etulain



Lauren Ellis



Ernie Thompson



John Wright

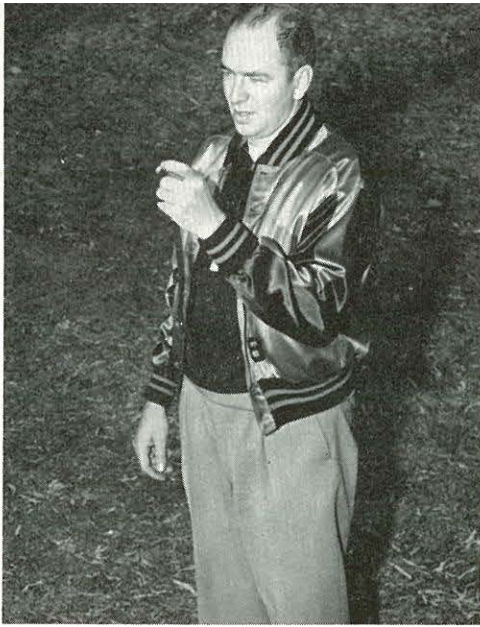

ORRIN HILLS
Coach

TRACK

The N.N.C. track squad had an eventful season. With Don Constable, Paul Finkbeiner, and the Hull twins leading the way the Crusader thin-clads placed high in many of their meets. Besides playing in their own invitational the local tracksters competed in meets at Eastern Oregon, Boise Junior College, College of Idaho and the District 5 N.A.I.A. finals at Billings, Montana.



First row—D. Constable, D. Ogburn, D. Busenbark, and J. Hull. Second row—R. Mills, Manager, L. Hull, G. Harper, A. Freeman, M. Sharp, D. Orkney, Coach Orrin Hills.



Larry gives to Jerry

Returning track lettermen for this year include Jerry Hull, Larry Hull, Don Constable, Dave Busenbark, Don Ogburn, George Harper, Al Freeman, Marty Sharp and Dale Orkney. Constable holds the school record in the 440; Harper and Sharp hold it in the high jump; and, Marv Bressler, in the javelin.

Both Constable and Finkbeiner qualified for the N.A.I.A. nationals, but only Finkbeiner was able to go and he failed to place in the 880.



Finkbeiner plus?



Constable takes second

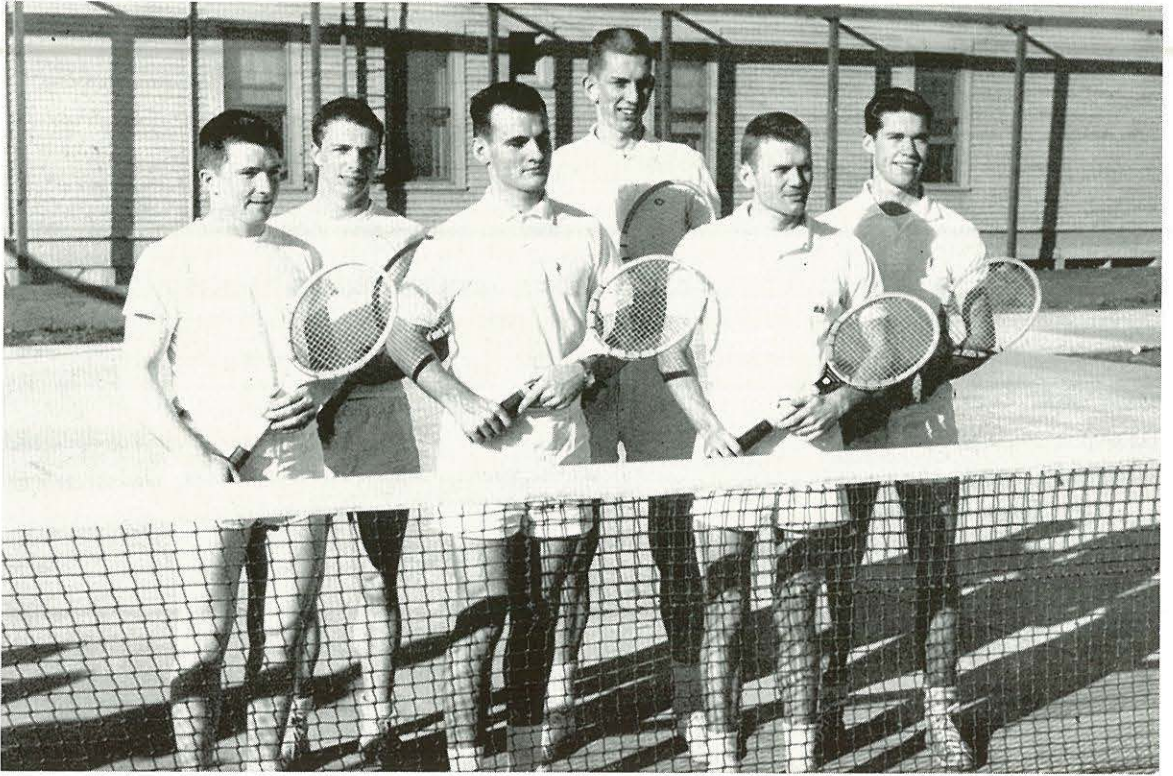

Tennis Team: C. Sheppard, A. Zellmer, D. Etulain, D. Hanson, J. Wright, G. Harper

Men's TENNIS

Plagued by a lack of depth in team members, the N.N.C. men's tennis team suffered numerous close matches. George Harper led the N.N.C. "netsters" losing only one match during the entire season.

With three returning lettermen, this season's outlook is much brighter. George Harper and Dan Etulain will be back in action for N.N.C. this year. Because of the strength of this year's team, new matches with Whitman College and possibly one or two Utah schools have been added to the schedule.

Women's TENNIS

The Crusaderettes playing their fourth year of varsity competition made another good showing losing only one of their matches. In addition to this good record, the girl's team took a large part in enabling N.N.C.'s tennis teams to win their own invitational for the second successive year. Also the girl's team entered the Northwest College tennis meet in Eugene where they won their first round matches only to be rained out the next day. With nearly the entire team returning from last year, this year's team could prove to be the best all-round tennis year for N.N.C.

Women's Tennis: Miss Rhodes, H. Burkheimer, M. Hopkins, M. Humphrey, D. Mittleider, O. Maurer, M. Waller.

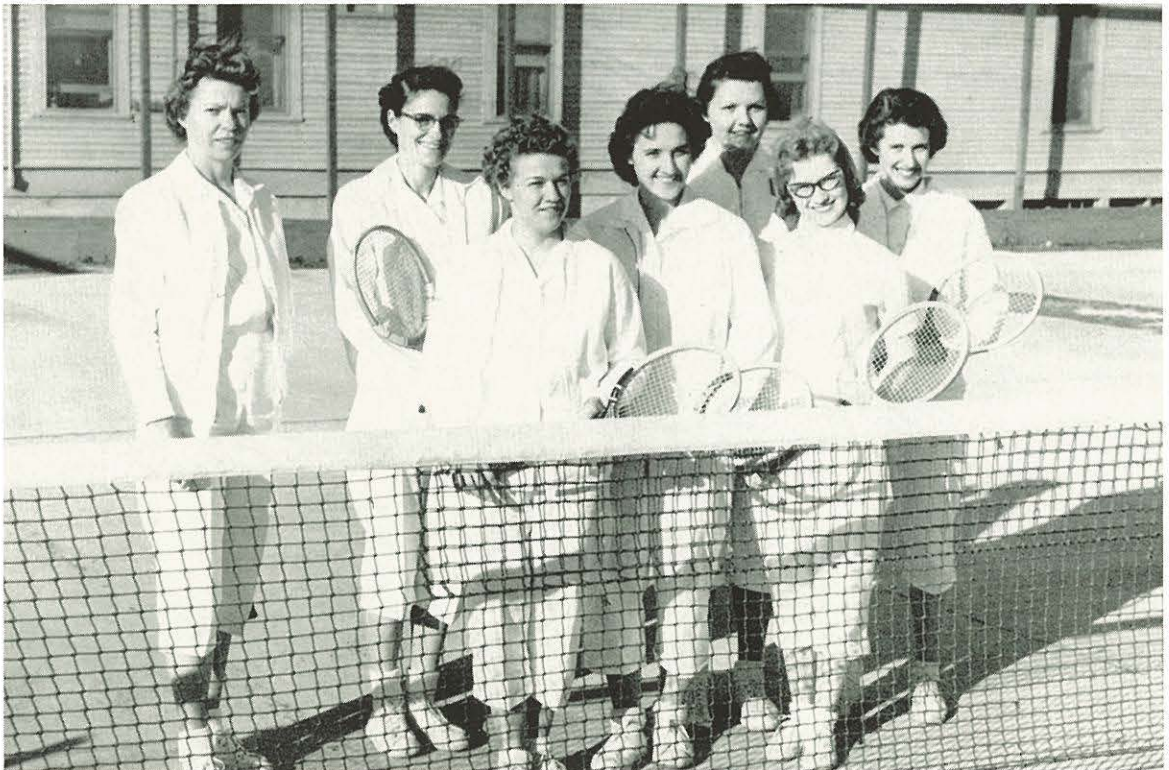



Seated—Carmen Gilmore, Joan Ogburn, Phyllis Hickerson, Miss Rhodes, Mary Waller, Martha Hopkins, Barbara Urwin. *Standing*—Beverly Johnson, Sandra Coombs, Minnie Humphrey, Kathy Pershall, Eunice Hodges, Alice Graham, Phyllis Martin, Lois Gardner, Arlis Fulgham, Harriet Burkheimer, Myrna Dean, Betty Thorson, Marilyn Poole, Lois Draper.



MARTHA HOPKINS
President

G. N. G.

Gamma Nu Gamma, the girls' athletic club, acts as a service club on the campus. It strives to promote wholesome Christian sportsmanship among the women students. Any girl who attains the required number of points, through participation in intramural sports, may become a member.

Planning the Homecoming, ushering and selling at basketball games and helping at track meets and baseball games are some of the activities of this busy group.

Each year the G.N.G. takes on a project which it carries through to help improve and promote athletics on the campus.

"N" Club

A busy year it was for the "N" club, N.N.C.'s letterman's organization, as they planned and performed many services upon our campus. Don Constable, Dick Etulain, and Jim Nevin headed the club in planning its projects, which included sponsoring the election of cheerleaders, and the homecoming Queen and her court, two club work-days, and ticket-taking at the basketball games.

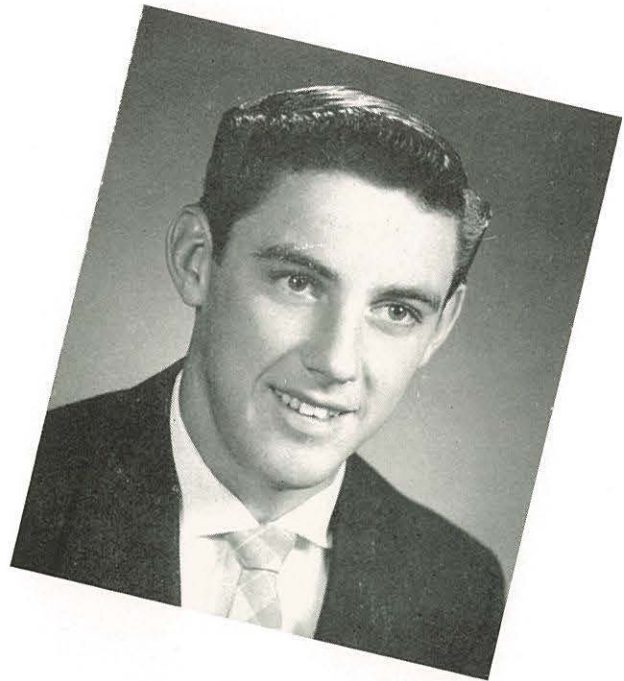

DON CONSTABLE
President



Front row—Jim Franklin, Dick Etulain, Bob Peppley, Coach Hills, Don Constable, Jim Nevin, Mr. Elmore Vail, Sam Willard, Lauren Ellis. *Back row*—Phil White, Wally Steward, Bob Brooks, Dave Jackson, Don Ogburn, Larry Hull, Tom Tracy, Dan Etulain, Al Freeman, George Harper, Cecil Campbell, Marty Sharp, John Wright, Jerry Hull, Dale Orkney, Ray Arnold.

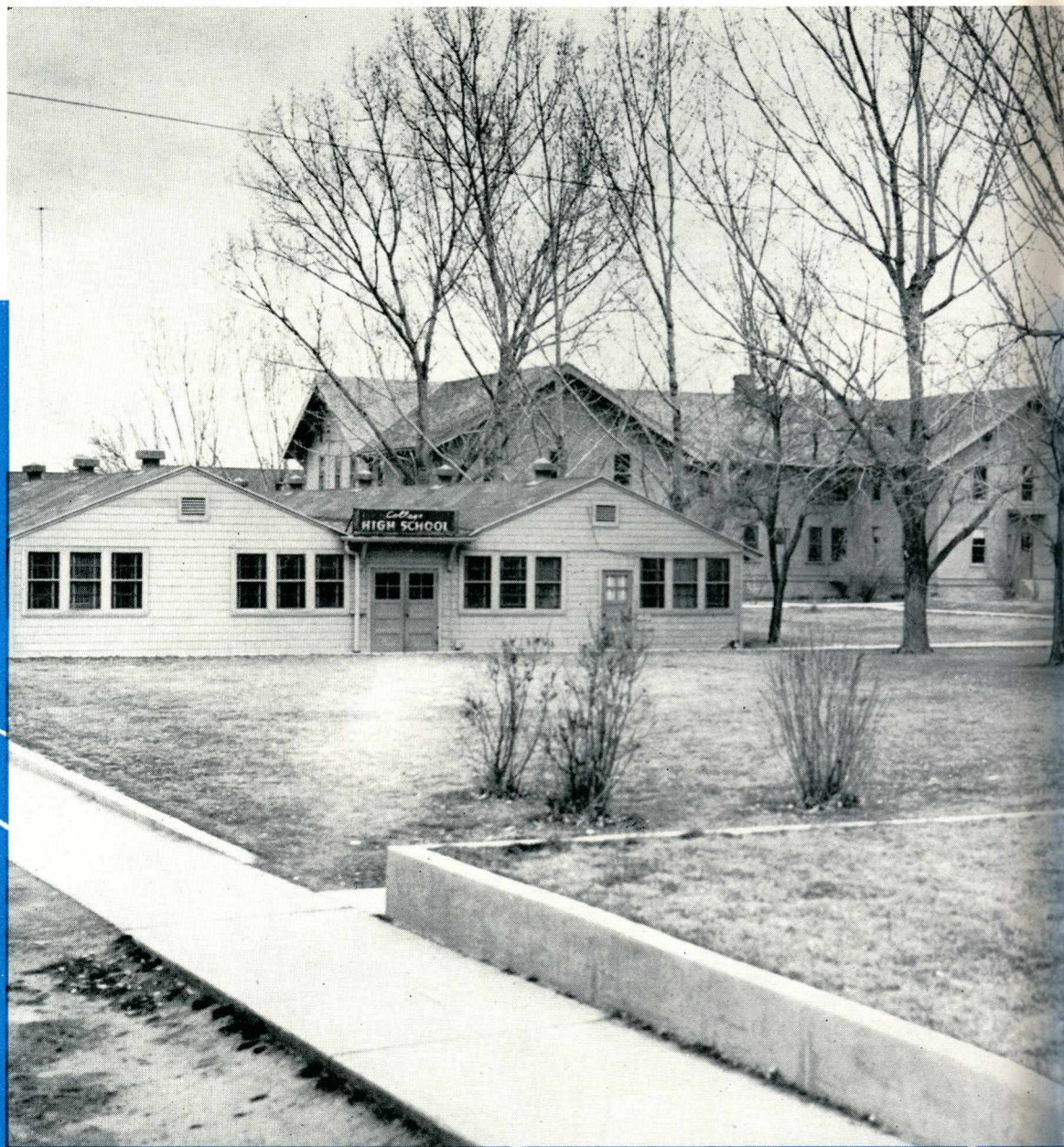

COLLEGE HIGH

*From the preparatory days of high school
lead many paths of activity, service, and
further education.*



College High Faculty

This year's faculty headed by James Frazier has done well in promoting College High. The staff of twelve teachers eight of whom are new this year have, in every way, co-operated to help make this year at College High one that will long be remembered for its education with a plus.



JAMES B. FRAZIER
College High School Faculty

Mrs. Shirley Dean
Mr. John Eby
Mr. Dave Gardener
Mr. R. W. Jackson

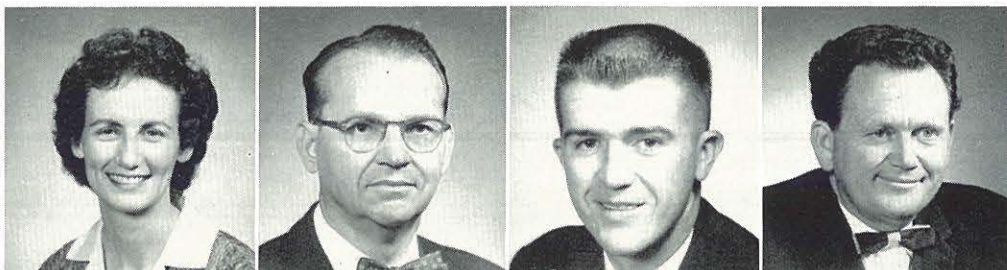

Mr. Wallace Johnson
Miss Iverna Lyda
Mrs. Wayne Nelson
Mrs. Clarice Ness

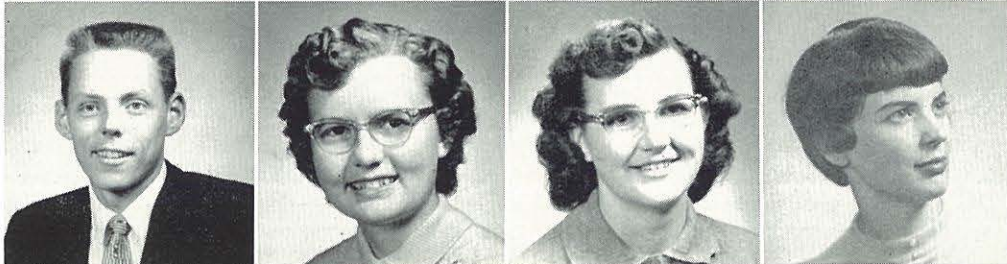

Mrs. Hope Reed
Mrs. Louise Wesche
Mr. Phil Younger





Seated—Mr. Wallace Johnson, D. Johnson, B. Mark, D. Sauer, P. Fletcher, E. McNaught, J. Jackson. *Back row*—R. Flemming, J. Roberts, L. Estabrook, K. Tippitt, D. Mark, R. Whittington.

Student Government

College High Student Council is the beginning of actual experience in democratic student government and leadership for many students. The Council composed of the student body president, vice-president, secretary, treasurer, sergeant-at-arms, and a representative from each class directs all-student affairs in C.H.S.

Student Council offers an example which shows that leadership abilities, Christian principles, and student government can be successfully combined.



DON SAUER
President



PHYLLIS FLETCHER
Secretary



BECKY MARK
Treasurer



ERNIE MCNAUGHT
Vice-President



DAVE JOHNSON
Sergeant-at-Arms

1959 SENIORS

What the future holds in the light of the spiritual and mental growth attained by the graduating Seniors will only be known as time unfolds their lives.

At the highest point of their high school years the Seniors of 1959 enjoyed the many Senior activities including the Thanksgiving banquet, Christmas caroling, Senior trip, Junior-Senior Banquet, Senior parties, the fellowship together in

classes and the final fulfillment—graduation.

The president of the class was Bill Manley, with Jim Jackson as Vice-President; Bob Mangum, Treasurer, Valylene Thompson, Secretary; and Lyle Estabrook, Student Council Representative.

May the unforgettable moments of their College High School days fill their lives with blessings and happiness.

CLASS OFFICERS

Front row—
V. Thompson, B.
Manley, J. Jackson.
Back row—L. Estabrook, B. Mangum.



Viola Alexander
David Belisle



Ardyce Bergstrom
Lyle Estabrook
Phyllis Fletcher

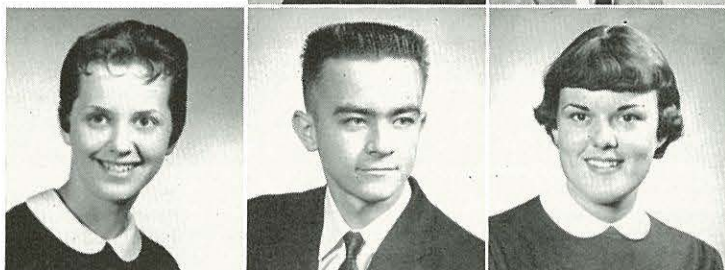

Stan Gause
Marilyn Hiner
Jim Jackson
Janice James





Dave Johnson
Mary Ann Kemper
Linda Lair
Ernie McNaught



Bill Manley
Bob Mangum
Becky Mark

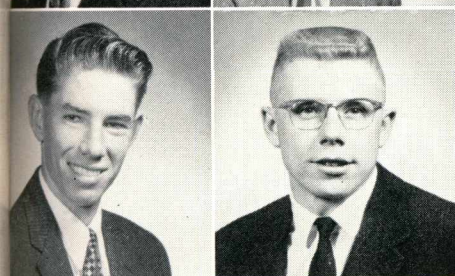

Larry Merritt
Leonard Rose

Seniors



Don Sauer

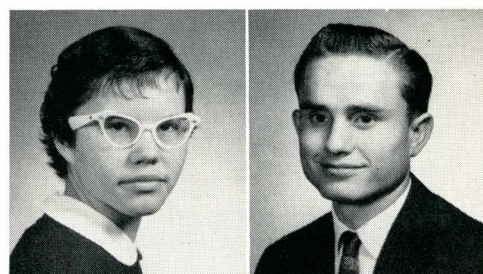

Jeanne Semays
Wendell Smith

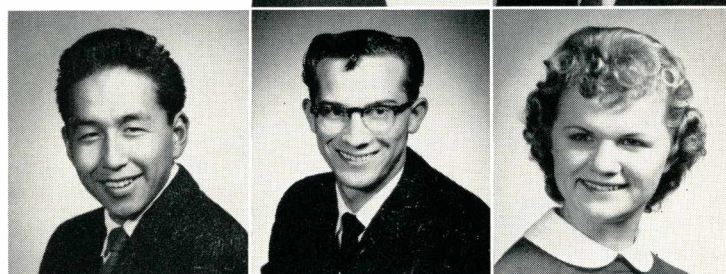

Jacob Snowball
Lloyd Thompson
Valylene Thompson



Delbert Vail
Virginia Whaley
Janet Wilson
Brenda Urwin



J. Belisle
J. Gillespie
S. Lancaster
K. Tippitt
A. Woods

B. Byers
D. Holtry
A. McCullogh
E. Tromburg
P. Wynia

L. Cotner
J. Hoffman
R. Olson
G. Valentine

V. Constable
G. House
H. Sharp
J. Warn

E. Dyer
A. Johnson
S. Skelton
P. Wesche

J. Finkbeiner
F. Kinzler
L. Tillotson
J. Whitmarsh

Not pictured—Merlyn Lubiens, Earl Templeman

Juniors

This has been a good year for the Junior Class, both scholastically and spiritually. The high light of the year was the Junior-Senior Banquet. Other activities were . . . Halloween party . . . raising money . . . Christmas party . . . and giving the Seniors a "bad" time. Our class officers were: President, Buddy Kinzler; Vice-President, Ruth Olson; Secretary, Judy Hoffman; Treasurer, Harriet Sharp; Student Council Representative, Kenny Tippitt; Program Chairman, La Donna Tillotson; Point System Representative, Janet Warn.

Sophomores

The high lights of the sophomore class this year were the Freshmen-Sophomore Flag hunt, the annual Christmas party, and the traditional formal Sophomore banquet with Queen Bettie Whaley and King Earl Fairbanks.

Their sponsor this year was Mrs. Louise Wesche. The officers were Earl Fairbanks, President; Bettie Whaley, Vice-President; Jeanne Kratzer, Treasurer; Carolyn Younger, Secretary; Judie Roberts, Student Council Representative, and Evelyn Sanner, Point System Representative.

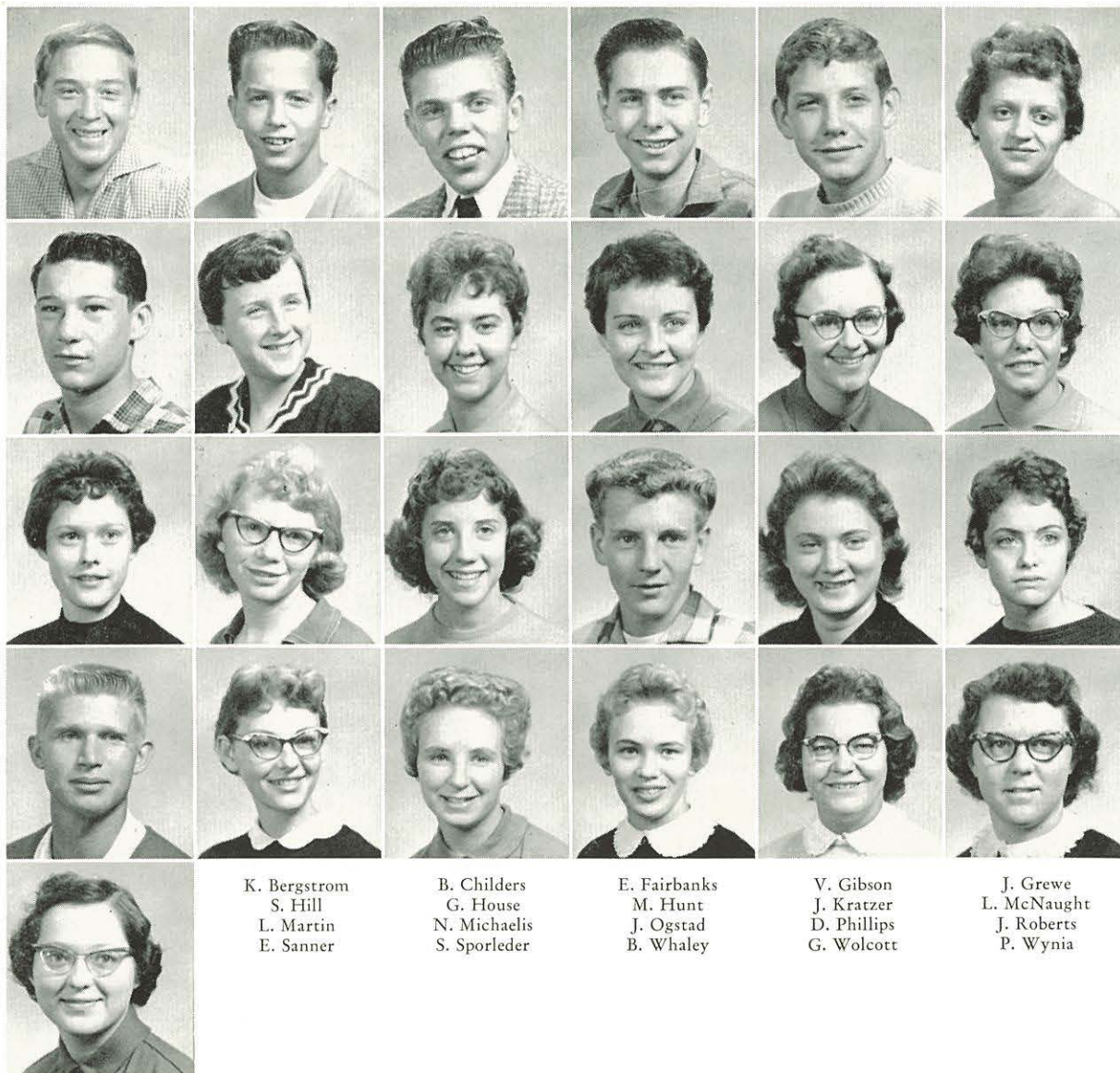

K. Bergstrom
S. Hill
L. Martin
E. Sanner

B. Childers
G. House
N. Michaelis
S. Sporleder

E. Fairbanks
M. Hunt
J. Ogstad
B. Whaley

V. Gibson
J. Kratzer
D. Phillips
G. Wolcott

J. Grewe
L. McNaught
J. Roberts
P. Wynia

C. Alexander
M. Hessling
P. Mangum
D. Rutherford
C. Younger

Freshmen



Front row — J. Bromagem, J. Rutherford, D. Warn, K. Huntington, B. Whitmarsh. *Second row* — P. Sauer, J. Dyer, R. Jackson, R. Martin, J. Merritt, W. Pewitt. *Third row* — W. Fisher, B. Holtry, J. Belisle, C. Humble, L. McNaught. *Last row* — L. Lancaster, B. Parsons, D. Mark.

Eighth Grade



Front row — Mrs. Philip Ness, D. Bone, K. Johnson, R. Doane, P. Whaley, R. Minor, A. Wesche. *Second row* — L. Childers, L. Higgins, M. West, J. Lancaster, J. Ballard, D. Stowe. *Third row* — P. Belisle, T. Clark, R. Childers, L. Higgins, J. Sporleder. *Last row* — J. Stanford, L. Henry, R. Flemming.

Seventh Grade



Front row — Mrs. Hope Reed, S. Fletcher, L. McNaught, G. Tippitt, R. Whittington. *Last row* — C. Merritt, R. Chester, M. Dyer, D. Patterson, D. Sheperd.



Front row—L. Cotner, R. Olson, V. Thompson, H. Sharp, G. House, P. Fletcher, G. Wolcott, J. Semays, J. Roberts, V. Whaley. *Second row*—M. Kemper, B. Byers, J. Warn, S. Lancaster, J. Finkbeiner, A. Bergstrom, M. Hiner, K. Huntington, R. Jackson, P. Wesche, J. Hoffman. *Third row*—B. Mangum, D. Johnson, D. Rutherford, E. Templeman, D. Sauer, M. Lubiens, K. Tippitt, V. Gibson. *Back row*—P. Sauer, W. Smith, E. McNaught, J. Jackson, B. Kinzler, D. Belisle, W. Dahl, B. Manley, J. Gillespie, J. Belisle.

Choir

The choir under the direction of Mr. John Eby has had a good year.

New choir robes were purchased as a result of a candy selling project, and with the help of the P.T.A. this group represented College High well by singing at churches and at the district festival. Three members of the choir represented them in the Music Educators Conference choir in Seattle.

Band

The band under the leadership of Mr. John Eby has done well this year. They participated in a candy selling project for the purchase of band uniforms, and choir robes. They played at games and made other concert appearances. With pride they sent Don Sauer to the Northwest Music Educators Conference to play in the honor band.

Front row—P. Belisle, L. Henry, J. Belisle, K. Johnson, B. Childers, J. Belisle, K. Bergstrom, J. Lancaster, J. Gillespie, D. Warn. *Second row*—R. Flemming, T. Clark, L. Higgins, M. West, L. McNaught, R. Minor, D. Sauer, B. Whitmarsh, J. Warn, P. Sauer. *Back row*—B. Mangum, V. Gibson, M. Lubiens, E. Fairbanks, D. Doane, E. Templeman, D. Rutherford, K. Tippitt, B. Parsons.





Pep Club

Front row—LaDonna Tillotson, H. Sharp, Anna Marie Johnson, Junella Finkbeiner. *Second row*—P. Wesche, R. Olson, E. Dyer, B. Mark, J. Warn, V. Thompson, V. Whaley. *Third row*—Mrs. Philip Ness, M. Hiner, C. Younger, P. Fletcher, E. Sanner, B. Urwin, L. Cotner. *Last row*—L. McNaught, J. Roberts, M. Kemper, A. Bergstrom, S. Lancaster, V. Alexander, P. Mangum.

"N" Club

Front row—Don Sauer, B. Manley, J. Jackson, D. Vail, E. McNaught, L. Rose. *Second row*—W. Smith, V. Gibson, K. Tippitt, D. Mark, B. Parsons. *Third row*—J. Ogstad, C. Alexander, D. Johnson, L. Lancaster, K. Bergstrom, P. Sauer. *Last row*—M. Hessling, L. Thompson, A. Woods, J. Whitmarsh, G. Valentine, B. Kinzler, B. Holtry.

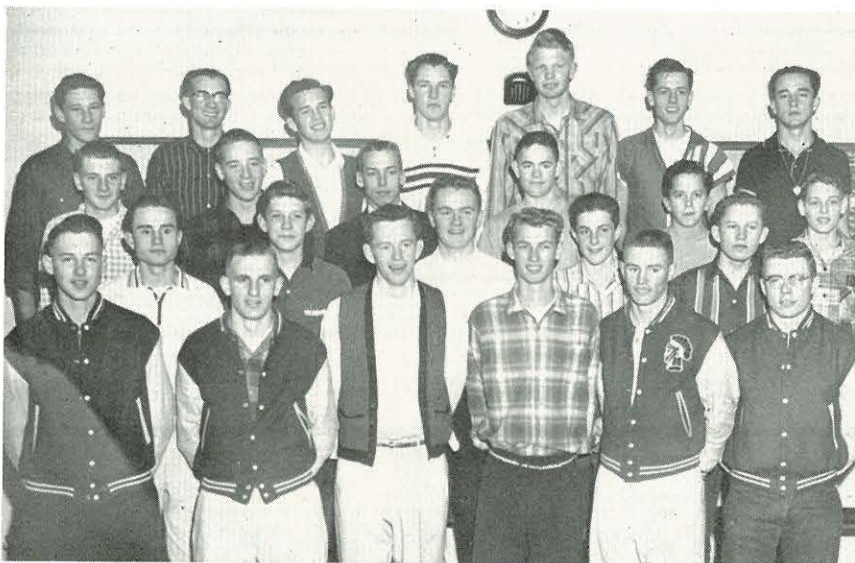

Boots and Saddle Club

Front row—G. Valentine, D. Vail, J. Jackson, D. Sauer. *Second row*—Mr. R. W. Jackson, H. Sharp, J. Semays, J. Gillespie, A. Johnson, L. Rose. *Third row*—K. Bergstrom, N. Michaelis, V. Gibson, L. McNaught, R. Jackson. *Last row*—P. Sauer, B. Holtry, D. Mark, L. McNaught, J. Dyer.



Radio Club

Front row—Mr. Philip Younger, C. Alexander, J. Ogstad, G. House, K. Bergstrom, B. Whitmarsh, P. Belisle, L. Estabrook. *Second row*—S. Gause, B. Manley, J. Belisle, L. Rose, D. Rutherford, D. Warn, M. Hessling, J. Belisle, B. Childers, J. Whitmarsh.

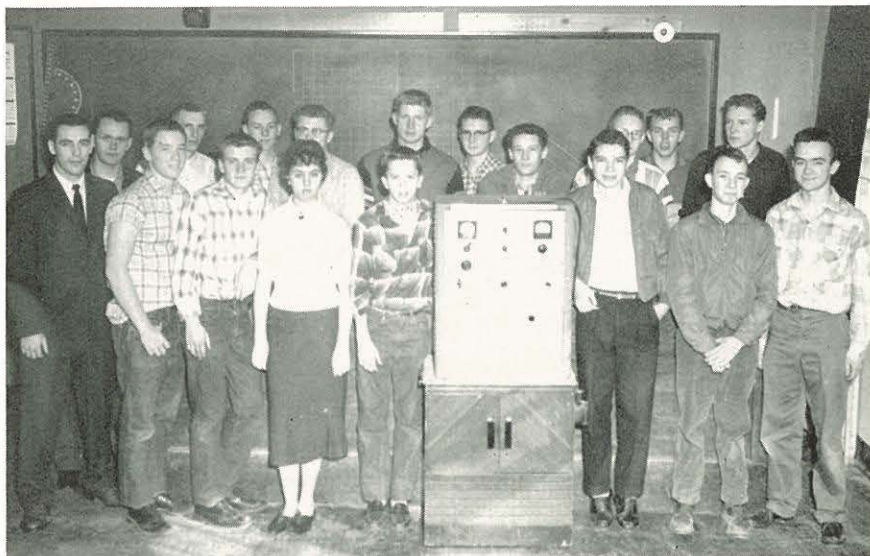

Spanish Club

Front row—L. Tillotson, J. Finkbeiner, R. Olson, J. Jackson, P. Fletcher, P. Wesche, J. Roberts, Mr. R. W. Jackson. *Second row*—S. Hill, S. Lancaster, J. Whitmarsh, E. Fairbanks, M. Hunt, L. Martin, P. Mangum. *Third row*—M. Hiner, C. Younger, G. Wolcott, J. Warn, N. Michaelis, S. Sporleder. *Last row*—P. Wynia, J. Kratzer, E. Sanner, H. Sharp, A. Johnson, J. Bromagem.



Journalism Club

Seated—Mrs. Philip Ness, A. Woods, K. Tippitt, J. Gillespie, L. Cotner, M. Hiner. *Second row*—P. Wesche, B. Byers, A. Johnson. *Third row*—L. Tillotson, J. Warn, S. Lancaster, P. Wynia, S. Skeleton, J. Finkbeiner. *Last row*—R. Olson, J. Belisle, J. Whitmarsh, H. Sharp, J. Semays.





PRINCESS BECKY



PRINCESS ARDYCE



Homecoming

..... 1959



PRINCESS JUDY

QUEEN PHYLLIS



PRINCESS JUDY



Front row—E. McNaught, B. Manley, J. Jackson, G. Valentine, D. Vail, B. Kinzler, D. Sauer. *Last row*—Mr. D. Gardner, J. Belisle, B. Parsons, B. Holtry, L. Thompson, A. Woods, K. Tippitt, W. Smith.

Varsity

Basketball

The College High Trojans were this Year's "Skyline Conference Kings," undefeated in Conference play. Coached by Dave Gardner, ex-N.N.C. scoring ace, the Trojans had an outstanding year with a very small number of "close" games. Although the Varsity squad was made up chiefly of Seniors, there are some good prospects from this year's Junior Varsity team. Leading the team in scoring was Jim Jackson, College High Center, who was followed closely by a scrappy guard, Bill Manley. Coach Gardner deserves to be congratulated for his excellent work with this year's College High Trojans.

Junior Varsity



Front row—K. Bergstrom, J. Belisle, B. Holtry, V. Gibson, B. Parsons, D. Warn. *Last row*—Mr. D. Holtry, J. Dyer, W. Fisher, L. Lancaster, D. Mark, B. Whitmarsh, C. Merritt.

Cheerleaders

The Varsity and Junior Varsity Cheerleaders cheered this year's team on to Conference victory. They have worked together to build school spirit at the Pep Assemblies and games.



Right — Harriet Sharp, LaDonna Tillotson, Junella Finkbeiner, and AnnaMarie Johnson.

Football

The 1958-59 Football Team made a good showing for this year. Even though their record was not outstanding, the experience they gained will be valuable in the years to come.

Left — Laura McNaught, Judy Roberts, and Roberta Jackson.

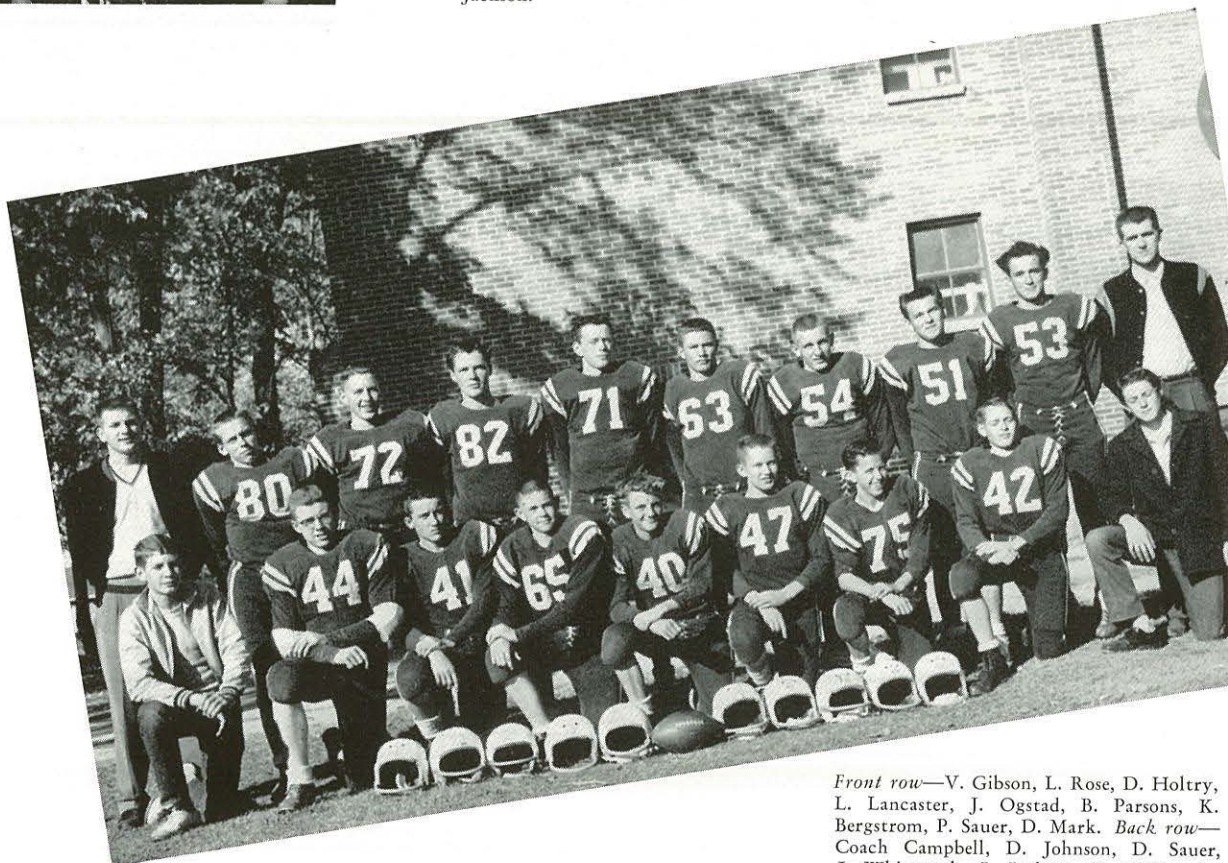

Front row—V. Gibson, L. Rose, D. Holtry, L. Lancaster, J. Ogstad, B. Parsons, K. Bergstrom, P. Sauer, D. Mark. *Back row*—Coach Campbell, D. Johnson, D. Sauer, J. Whitmarsh, J. Jackson, E. McNaught, B. Manley, A. Woods, B. Holtry, Coach Gardner.



Kneeling — W. Smith, D. Holtry, E. McNaught, K. Bergstrom. *Second row* — Mr. D. Boyd, B. Manley, D. Vail, D. Wilson, K. Tippitt.

Six lettermen are returning this year to the Trojan baseball squad. They are trying to better the record of eight wins and four losses, from last year and plans include more games in the schedule.

Baseball



Track

J. Ogstad, D. Johnson, M. Hessling, D. Holtry, W. Dahl, B. Manley, Coach Finkbeiner.

Last year's College High trackmen finished a very successful season. They did very well in all meets in which they entered, including an invitational meet in Boise.

The cinder boys, J. Ogstad, M. Holtry, D. Johnson, D. Holtry, Bill Manley, Wayne Dahl, B. Kinzler, were led by coach Paul Finkbeiner, a track man himself.

The track season of '59 should be very successful since the team has lost only one letterman.

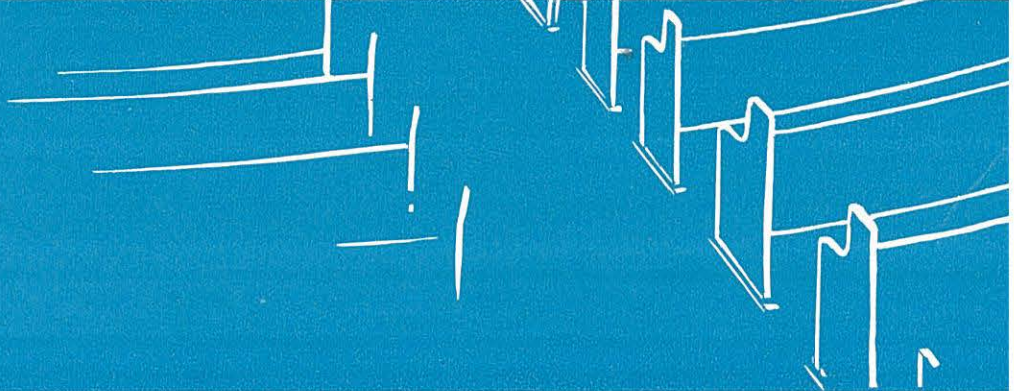
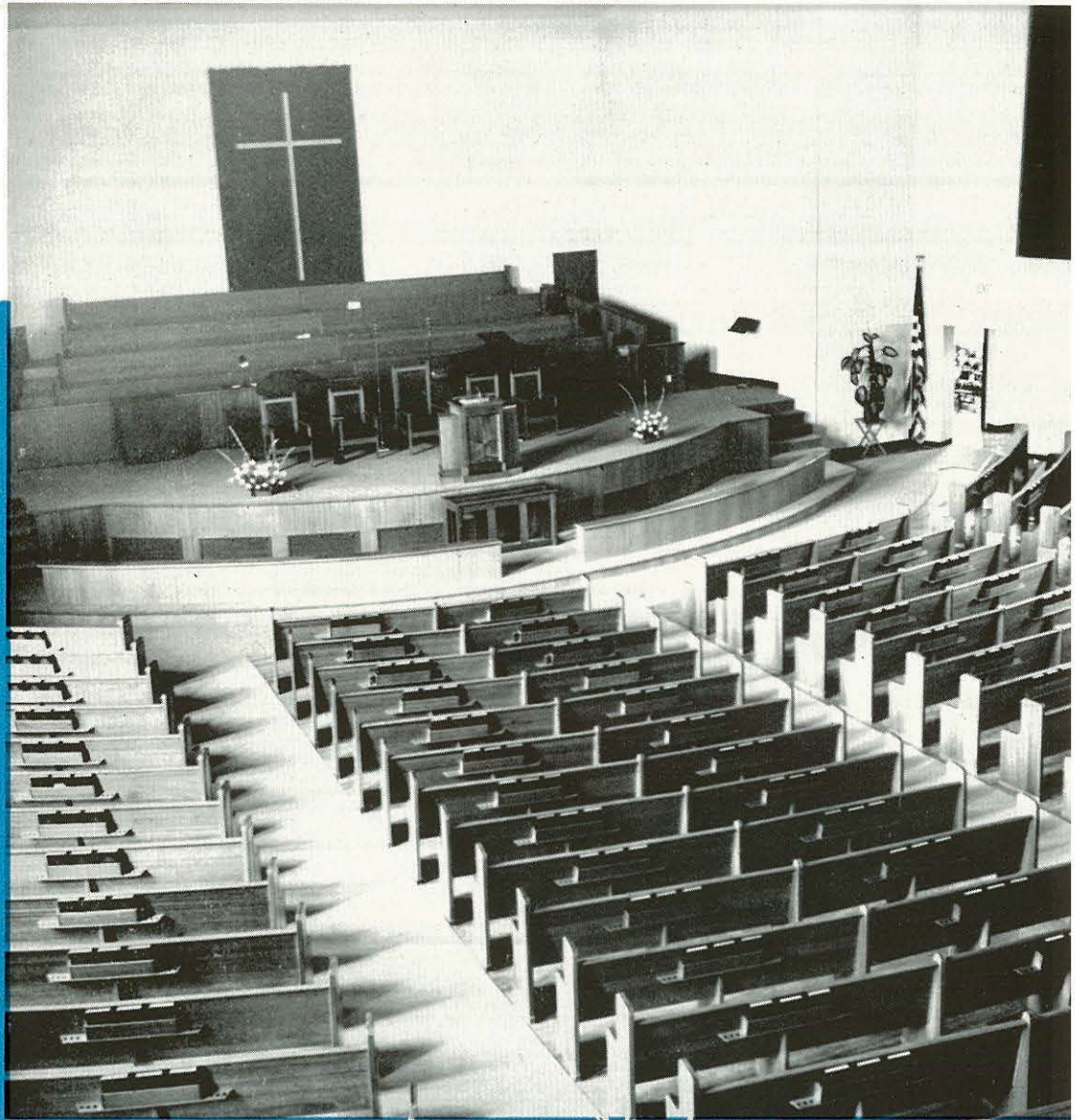

RELIGIOUS LIFE

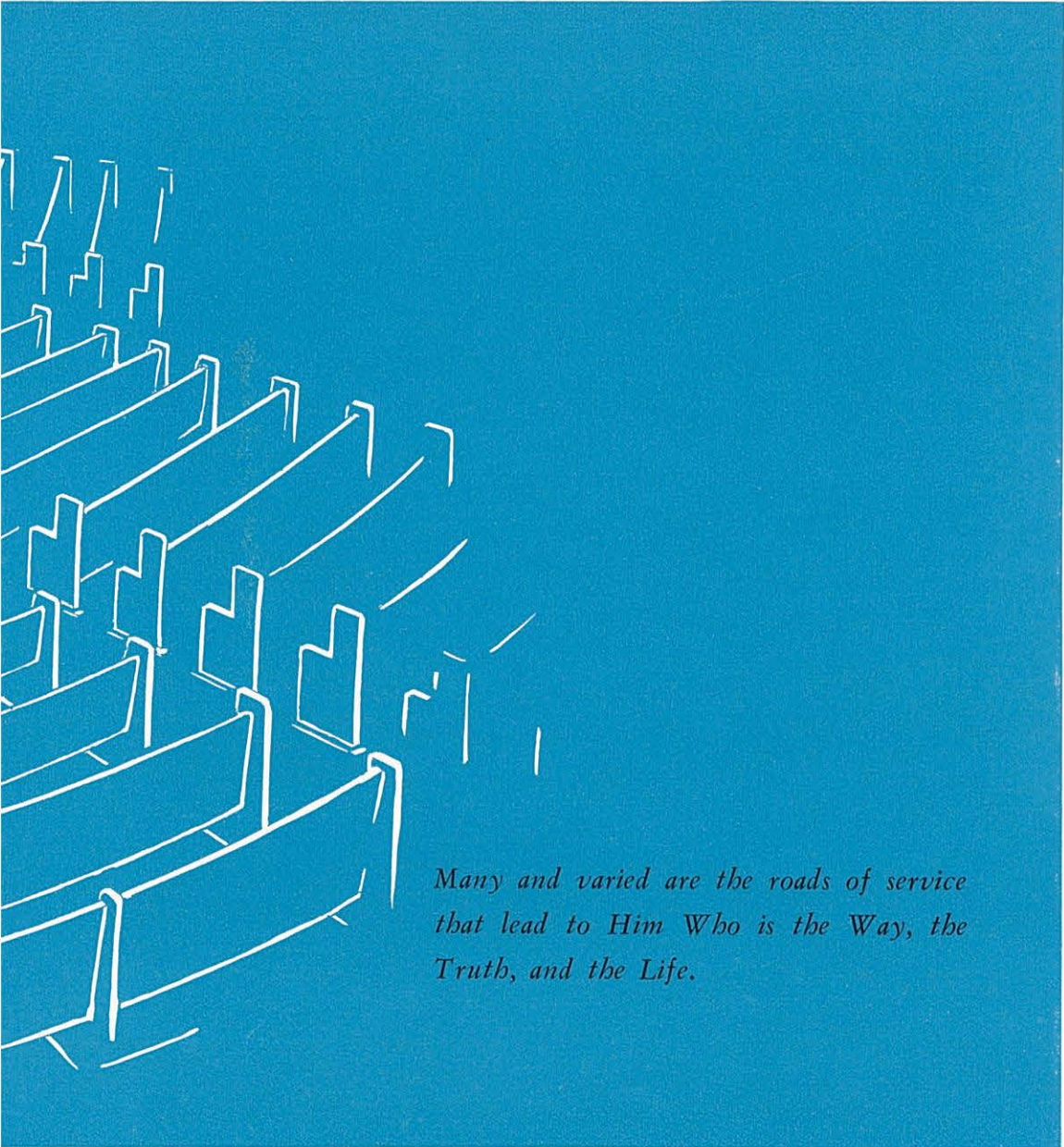

Religious Life on Our Campus

Northwest Nazarene College, a holiness institution, gives a maximum religious opportunity to the students. The spiritual tide is kept consistent by the influence of godly professors, the devotional chapel services, prayer and fasting services, and dorm prayer meetings. Along with the religious influence many opportunities for service are opened to the student in C.W.B. visitation groups, the General Missionary Society, as well as in services in the local churches of Nampa. With such an atmosphere N.N.C. truly offers every student the opportunity for development in Character, Culture, and Christ.

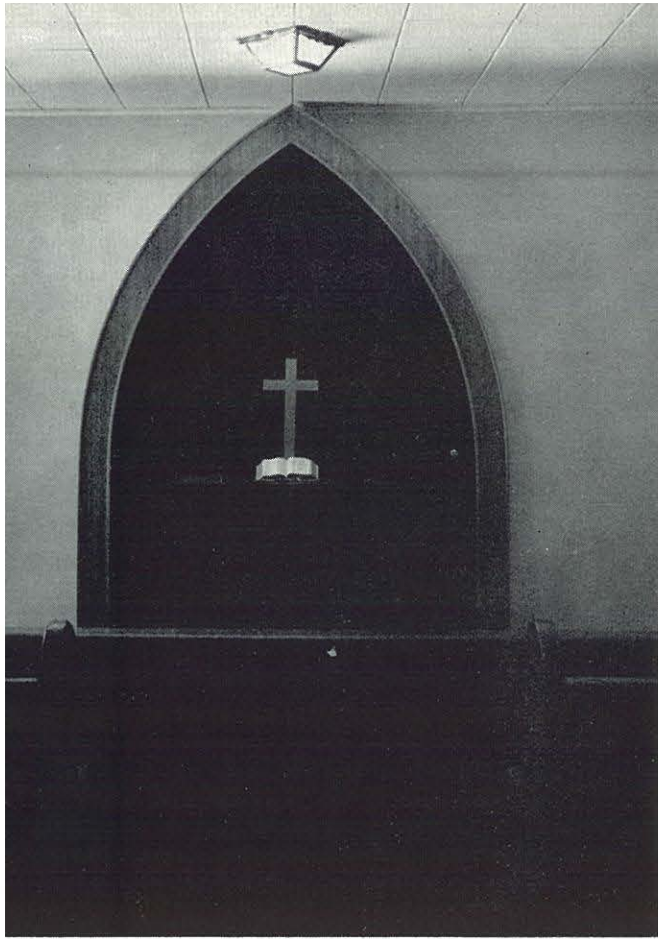

Chapman Hall prayer chapel



Students convene for the daily chapel service



The Prayer and Fasting group meets every Thursday for a time of devotion and prayer.

Christian Workers BAND



Above: Officers, seated—K. Pershall, J. Ogburn. Standing—A. Jones, G. Olsen, G. Miller, R. Benner. Right top: Group leaders, seated—J. Wright, P. Barber, G. Olsen. Standing—L. Brown, D. Hoff, J. Dirkse, J. Wright, D. Etulain.

Right middle: C.W.B. Singspiration

Right bottom: Gordon Olsen, Sharon Satrum, Jerry Groenig, and Beth Schwabauer.

Christian Workers Band, one of the most influential clubs on campus, is dedicated to the task of representing Christ and N.N.C. "The Exalted Christ" was this year's motto—"And I, if I be lifted up from the earth will draw all men unto me." (John 12: 32). The influence of C.W.B. is felt on Sunday afternoons at the jail, the hospital, and the rest homes. On weekends many members held services in and around Nampa. Between semesters, C.W.B. was represented in thirteen weekend meetings. In all of the work in C.W.B. this year, their purpose has been to exalt Christ and to wield a strong influence for N.N.C.

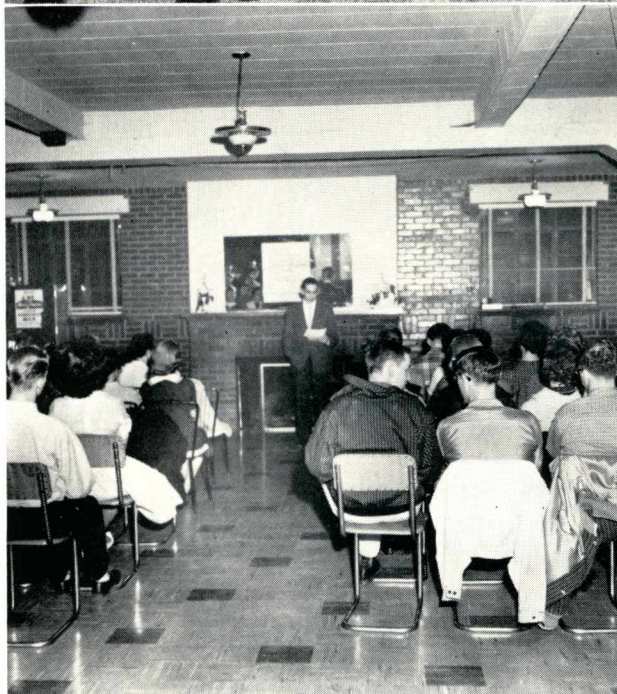



Seated—Roland Becker, Kathy Pershall, Helen Couch, Jack Wright. *Standing*—Sharon Satrum, Marilyn Morrow.

General Missionary Society



ROGER BURKHART
President

The major objectives of the General Missionary Society are to foster interest in home and foreign missions among the students and faculty, and to keep the revival and missionary fires burning as brightly as did the founders of our college.

The Thursday chapels are the chief responsibility of the society, whose program chairmen for this year were Kathy Pershall and Sharon Satrum. Their work as witnessed by the chapel services has been efficiently and commendably done.

The project chosen was to supply the furniture for the Bible training school in our new work with Rev. Jerry Johnson in West Germany. The motto chosen for the year was "How shall they hear except?" Another new project was the placing of bulletin boards in the halls to apprise the students of news from the mission fields.



Seated—M. Rose, E. Cramer, E. Hodges, D. Rodeen, R. Kunkel, H. Yancy. *Standing*—Dr. Sutherland, K. Valdez, O. Acock, L. Clark, R. Martin, J. Schmidt, M. Fullmer.

Foreign Mission Band



Seated—Dr. Sutherland, Rosemary Kunkel. *Standing*—Haroldine Yancy, Larry Clark.

Under the faithful leadership of Larry Clark, the Foreign Missions Band has studied anew and emphasized the foreign fields in our total missionary program. Originally this organization was primarily for prospective missionaries, but now with former students representing N.N.C. on mission fields around the world, the vision of missions has enlarged and the organization is open to all who have a concern for missions. This year's programs have included lectures and slides presented by our missionaries who give students a firsthand view of their work.



DR. B. V. SEALS
Spring Revival

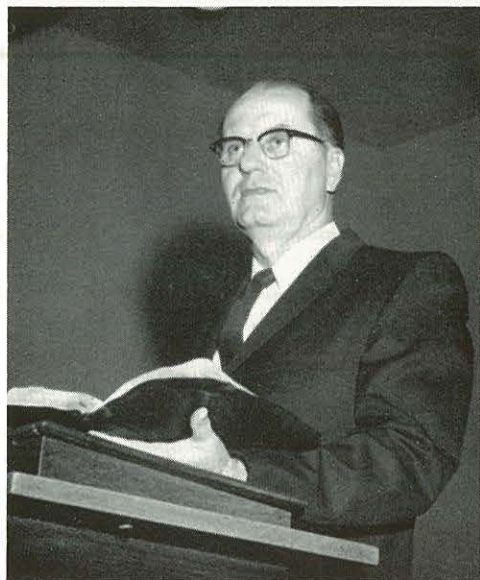

DR. V. H. LEWIS
Fall Revival

Lecturers and Revival Speakers

Education and spirituality go hand in hand in making a complementary whole for student life on the campus of N.N.C. Through the opening convention and revival speakers and lecturers which appear every year the students receive constructive spiritual guidance. This year's speakers were Rev. James Hamilton in opening convention and Dr. V. H. Lewis in fall revival for first semester. Second semester brought to our campus missionaries Merrill "Abe" Bennett and William Sedat for the Mangum Lectures, Rev. Roscoe Pershall for the Miller Lectures, and Dr. B. V. Seals for the spring revival.

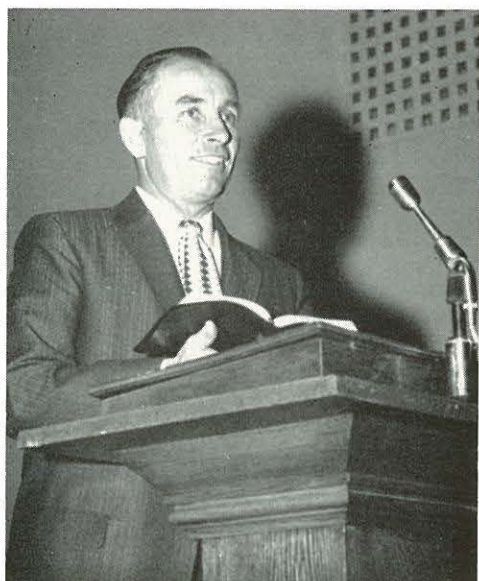

REV. ROSCOE PERSHALL
Miller Lectures



REV. JAMES HAMILTON
Opening Convention

Traveling Groups

COLLEGIANAIREs

Sandra Coombs, Barbara Kiel, Marilyn Hartley, Kathy Pershall.

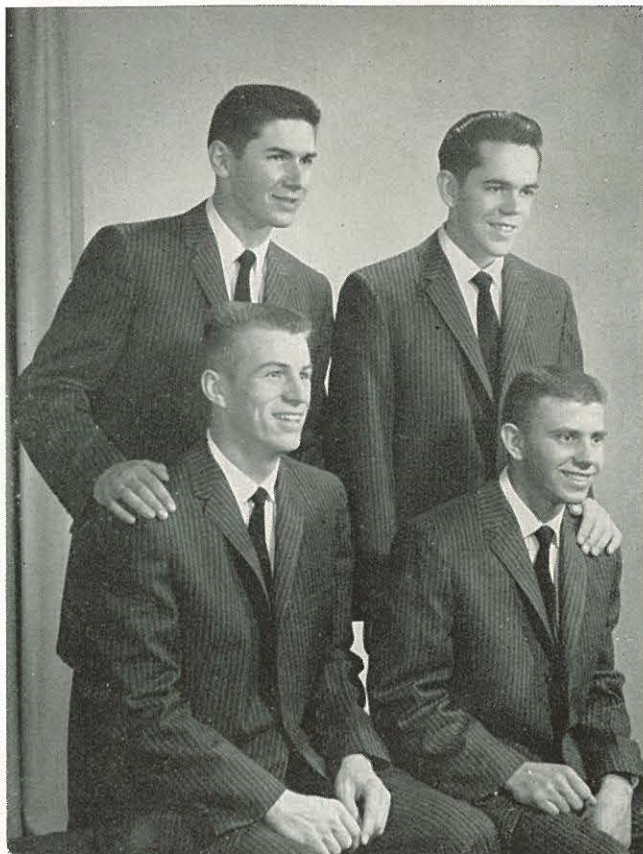

ROYALAIRES

Darryl Fine, Don Erickson, Al Jones, Rich Williamson

Each summer musical groups travel many miles representing Northwest Nazarene College in the various churches, camps, and institutes throughout the zone. The purpose of the groups is to acquaint the people of the zone with the purposes and program of the college and to encourage prospective students. Making the swing through the eastern part of our educational zone was the male quartet, the Royalaires, under the sponsorship of Clayton Bonar. The girls' quartet, the Collegianaires, traveled over the western half of the zone with Dee and Vi Freeborn as their sponsors. Upon returning to school this fall, these talented, consecrated young people were integrated into the college musical program.

The Messiah

The annual presentation of the *Messiah* has become for N.N.C. and the Nampa area a traditional and vital part of the holiday season. Much that is meaningful would be lost from the Christmas season without the lofty strains of Handel's *Messiah* bringing us "the Old, Old Story" with meaning ever new. Each Christmas season the 150-voice choir under the direction of Professor Warnie Tippitt sings this majestic oratorio. This year's soloists were soprano, Pansy Martin, an N.N.C. graduate; contralto, Sharon Transue Hubler; tenor, Reverend David Albright of Nampa; and bass, Professor Marvin Bloomquist of N.N.C. The *Messiah* is sponsored by the Nampa Ministerial Association and presented by the Philharmonic Choral Society in College Church.



College Church

"Church home away from home" is the phrase which aptly describes College Church. The beautiful brick edifice at the northwest corner of the campus serves as the center of the religious life of the students.

The challenging messages of the pastor, Rev. Eugene Stowe, and the inspirational song services led by Warnie Tippitt, the minister of music, make each service a time of spiritual blessing. Under the guidance of Chet Galloway, the department of Christian Education offers to all an opportunity for service in the church.



MR. WARNIE TIPPITT
Minister of Music



REV. EUGENE STOWE
Minister

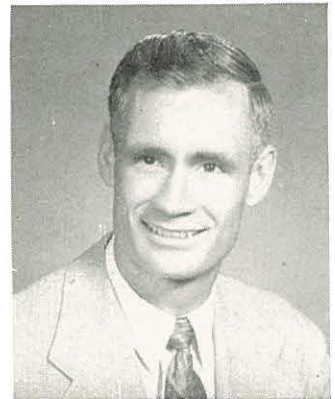

MR. CHET GALLOWAY
Minister of Christian Education

Northwest Nazarene College

Nampa, Idaho

FOUNDED 1913

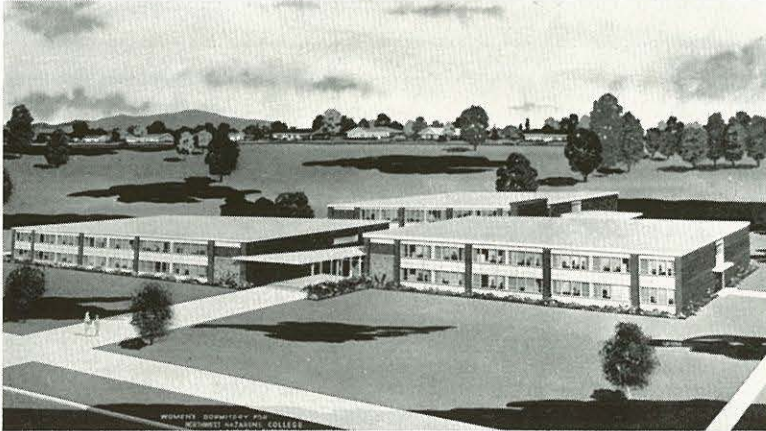

New Dormitory for Women

A Growing Liberal Arts College
To Serve a Growing Church and a Needy World
Offering the A.B. Degree in Eighteen Major Fields

SUPERIOR ACADEMICALLY —

Offering a sound foundation for life and for graduate or professional study.

CONSTRUCTIVE SOCIALLY —

Providing intelligent busy living on a Christian campus, a pattern of true Democracy.

ACTIVELY CHRISTIAN —

Presenting Christ as the way, the truth, and the life.

FALL TERM BEGINS SEPTEMBER 10, 1959

JOHN E. RILEY, President

Your Publishing House
Supplying the Music Needs of a Singing Church
Through the Lillenas Line

1959

"MUSIC YEAR"

**CHURCH OF
THE NAZARENE**



NAZARENE PUBLISHING HOUSE KANSAS CITY • PASADENA • TORONTO

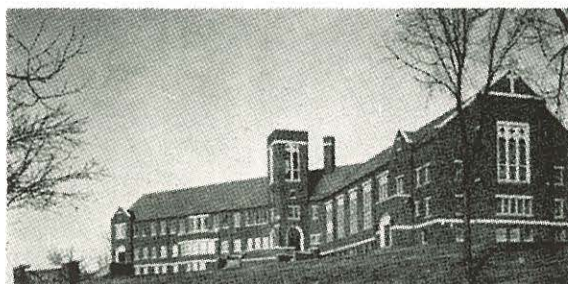

Nazarene Theological Seminary

1700 East Myer Boulevard
KANSAS CITY, MISSOURI

Lewis T. Corlett
President

Mendell Taylor
Dean

Best Wishes

Oregon Pacific
District

DON B. FIVECOAT
District President N. Y. P. S.

MRS. GORDON T. OLSEN
District President N. F. M. S.

HAROLD M. SANNER
Chairman District Church School Board

W. D. McGRAW, JR.
District Superintendent

Northwest District

E. E. ZACHARY, Superintendent
extends

Congratulations
to
Class of 1959

Northwest District NYPS

BEING REPRESENTED AT N. N. C. BY 70 YOUNG PEOPLE

D. R. Peterman
District N. Y. P. S. President

J. C. Hawthorne
Vice President

Charles Wilkes
Secretary

Robert Grossman
Treasurer

Harold Stickney
Teen-Age Director

Willis Barney
Junior Supervisor



D. R. Peterman
District N. Y. P. S. President

Nevada-Utah District Church of the Nazarene

Congratulations to Northwest Nazarene College
and
Graduates of the Class of 1959

District Superintendent	-	-	-	-	-	Raymond B. Sherwood
District N. F. M. S.	-	-	-	-	-	Mrs. Milton Harrington
District N. Y. P. S.	-	-	-	-	-	Wilfred Stukas
District Church Schools	-	-	-	-	-	Franklin Butler
District Treasurer	-	-	-	-	-	Rev. Mildred Roberts
District Secretary	-	-	-	-	-	Mrs. John Irwin

The Rocky Mountain District

"The Land of Shining Mountains"

CONGRATULATES THE CLASS OF 1959

*"O beautiful for spacious skies,
For amber waves of grain,
For purple mountain majesties
Above the fruited plain."*

Alvin L. McQuay
District Superintendent

Idaho-Oregon District

Church of the Nazarene

Congratulations to

NORTHWEST NAZARENE COLLEGE

and Graduates of 1959

District Superintendent	-	-	-	-	-	-	I. F. Younger
District Treasurer	-	-	-	-	-	-	W. W. Moore
District Secretary	-	-	-	-	-	-	Rev. E. B. Hartley
N. F. M. S. President	-	-	-	-	-	-	Mrs. Lela Jackson
N. Y. P. S. President	-	-	-	-	-	-	Rev. Walt Lanman
S. S. Chairman	-	-	-	-	-	-	Rev. Raymond Kratzer

1959 GRADUATING STUDENTS

DONALD BRUMFIELD
DON CONSTABLE
BILLY HUGHES
THOMAS NEES
ANNA MAE BAUERLE
JERRY CAVEN
EDNA CRAMER
LYLE CUMMINGS
NOEL FITCH
PHILIP FITCH
DAVID GARDNER
JOANNE GRIM
CARL HATLESTAD
CURTIS HAWKINS
MARTHA HOPKINS
RUTH LEGGETT
LEE LINDSAY
IVERNA LYDA
RAYMOND MANN
THOMAS MITCHELL

DOROTHY MONTGOMERY
HERBERT MORGAN
MARILYN MORROW
MARY NEAL
ALAN OLSON
SHIRLEY OLSON
MERVEN REED
DUANE ROBERTS
BETTA RODRIGUEZ
BEVERLY SCHMELZENBACH
HARRY SMITH
KENNETH SOMERVILLE
DONALD THOMPSON
LES TINDALL
LAVETA URWIN
BETTY WALLER
HAROLD WESCHE
MABEL WESCHE
PAUL WHITMARSH

Washington Pacific District

Extends Best Wishes and Congratulations
to the Graduating Class of 1959



The above young people show our great interest in and wholehearted support of Northwest Nazarene College.



DR. B. V. SEALS
District Superintendent

Dr. B. V. Seals
District Superintendent

Rev. Darrell Teare
District Secretary

Rev. Fred Fowler
District N. Y. P. S. President

Mrs. E. E. Baker
District N. F. M. S. President

Mr. John Wordsworth
District Treasurer

Rev. Virgil Grover
District Church School Chairman

First Church of the Nazarene

Nampa, Idaho

CONGRATULATIONS TO NORTHWEST NAZARENE COLLEGE AND CLASS OF '59

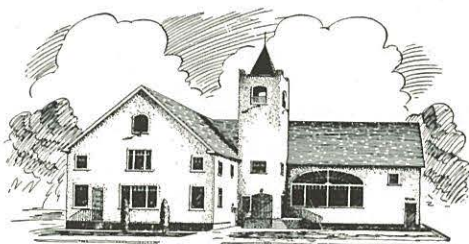

*"My house shall be filled with music,
with song, with praise and prayer,
And the burdens of life shall be
lifted from all who enter there."*

- An Aggressive Church With a Message for Today
- Serving Students of N. N. C. for Forty-Six Years



Raymond C. Kratzer
Pastor



Mr. and Mrs. Dick J. Edwards
Associate Ministers

Seattle First Church

CONGRATULATES THE GRADUATING CLASS OF 1959



4401 Second Avenue Northeast
Near the University of Washington



JUNIOR CHOIR
Mrs. Peggy McDowell
Director



BRESEE CLUB
College Students and Young Business People
John Maxey, Advisor — Wayne Aller, Pres.

ROY J. YEIDER, Pastor

Irving Kranich
Minister of Music and Youth



SANCTUARY CHOIR
Singing for a Worship Service

College Church of the Nazarene



“NNC’s Singing Church Home”

CHESTER GALLOWAY
Minister of Education

EUGENE STOWE
Pastor

WARNIE TIPPITT
Minister of Music

First Church of the Nazarene

YAKIMA, WASHINGTON



OUR STUDENTS

Gene Groenig

Penny Lisk

Gerry Groenig

Sheridan Lisk

CONGRATULATIONS TO THE CLASS OF 1959

KENNETH H. PEARSALL
Minister

LEE EVERLETH
Assistant Minister

“Serving Yakima . . . for 54 Years . . .
and preparing for a greater tomorrow . . .”

Medford

First Church of the Nazarene



520 N. Holly
Medford, Oregon

"Loyally supporting
CHRISTIAN EDUCATION
with young people and
money for Northwest
Nazarene College"

Congratulations
Class of 1959

Raymond W. Hurn
Minister

First Church of the Nazarene

Walla Walla, Washington



CONGRATULATES
THE CLASS OF "59"

A Church With
A Long History
of
Heart Interest
in
N. N. C.

C. L. RODDA
Pastor (Class of "32")



FIRST CHURCH OF THE NAZARENE

401 - 6th Avenue North
Twin Falls, Idaho



**Congratulations
to the Class of 1959**

W. ELTON GREEN, Pastor
357 - 6th Avenue North
REdwood 3-8848
Church Office
REdwood 3-3679

First Church of the Nazarene

Spokane, Washington



CONGRATULATES THE CLASS OF 1959



**CRAWFORD T. VANDERPOOL
PASTOR**

RAY MILLER
Sunday School Superintendent

DOROTHY STOUGHTON
N. F. M. S. President

JERRY DYKES
N. Y. P. S. President

North Nampa Church of the Nazarene

Fourteenth Avenue and Sixth Street North
NAMPA, IDAHO

CONGRATULATIONS CLASS OF '59



REV. M. W. KEMPER
Pastor
PROFESSOR JOHN EBY
Minister of Music



NEWBERG Church of the Nazarene

"We're Proud of N.N.C. . . .
Congratulations Class of '59"



DON B. FIVECOAT
Pastor
205 S. Edwards
Newberg, Oregon

SOUTH DAKOTA DISTRICT Church of the Nazarene

Believes in

NORTHWEST NAZARENE
COLLEGE

and

Congratulates the Class of 1959

Albert O. Loeber—Dist. Superintendent
Ruth C. Loeber—N. F. M. S. President
Verl Fisher—N. Y. P. S. President
Glen Dayton—Church School Chairman

Boosting for N. N. C.
at
THE HEART OF THE
**Rocky Mountain
District**

First Church of the Nazarene
Billings, Montana

MURRAY J. PALLET
Pastor

CONGRATULATIONS !

**Bremerton Church
of the Nazarene**

REV. FRED FOWLER, Pastor
(Former A. S. B. President)

2315 Burwell Street
BREMERTON, WASHINGTON

Moreland
CHURCH OF THE NAZARENE

S. E. 17th Ave. at Lambert St.
Portland, Oregon

**"Visit Oregon During 1959 —
Our Centennial Year"**

We Proudly Salute Our 1959 Graduates:

JACKIE WATSON
HAROLD JOHN NEVIN
JAMES F. NEVIN
VERNON L. WILCOX, Pastor

DUANE E. MUTH
MINISTER
WESLEY ROGERS
Minister of Music and Youth

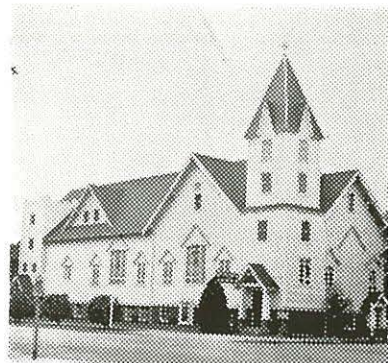

**CONGRATULATIONS
TO THE CLASS OF 1959**

First Church of the Nazarene
Center at Thirteenth
SALEM, OREGON

"With You at Heart"

First Church of the Nazarene

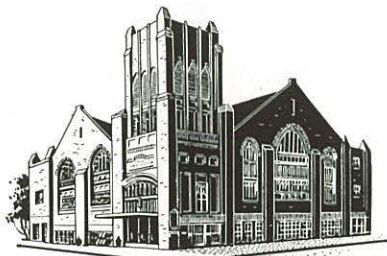

S. W. 12th and Main — Portland, Oregon
HAROLD M. SANNER — Pastor

**CONGRATULATIONS
OASIS STAFF
1959**

"In the Heart of Portland"

"YE SHALL
KNOW THE TRUTH
AND THE TRUTH SHALL
MAKE YOU FREE"
Psalm 105:2

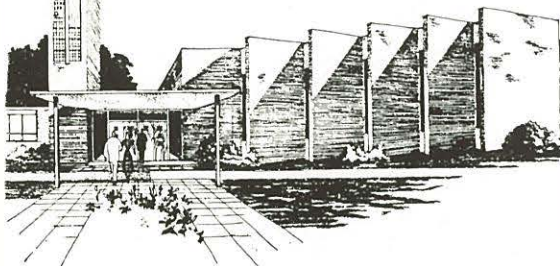

Warm Christian Greetings
to the graduates of 1959

FIRST CHURCH OF THE NAZARENE

. . . a friendly church in the
heart of a friendly community

54th Street and Humboldt Avenue South
MINNEAPOLIS, MINNESOTA

REVEREND ROBERT E. HARDING, Pastor

A Loyal Supporter of N. N. C.

We Are Proud of Our Students at N. N. C.!

DONNA LOVETT

LEROY TROWBRIDGE KENNETH REEDER

GENE OBERG JIM WILSON

First Church of the Nazarene

1154 S. E. Douglas Street, Roseburg, Oregon



ROBERT HEMPEL
Pastor

Fairview Church of the Nazarene

Fairview and High

Nampa, Idaho



C. C. Whittington
Pastor

Congratulations to N. N. C. and Class of '59

James H. Carkhuff
Minister of Music

A HEARTY WELCOME TO
THE CLASS OF '59
from the
N. N. C. ALUMNI ASSOCIATION

- * Preserving college friendships in future years.
- * Encouraging continued loyalty to N. N. C. and its ideals.
- * Contributing to improvements of the physical equipment of the college.

“Have we heard from you recently?”

Robert Hempel - - - - - - President
Paul E. Kunkel - - - - - - Executive Secretary

CAMAS
Church of the Nazarene
N. E. 4th and Ione
CAMAS, WASHINGTON



ROBERT W. SHEPPARD
Pastor
HOWARD C. TITTERINGTON
Director of Music

Students at N. N. C. —
DONNA RANKIN
EUGENE GOOD

THE MOSCOW CHURCH
*enriched by your alumni —
by your graduate students
at the University of Idaho —
by your A Capella choir tours—*
sends greetings and congratulations
to N. N. C. and the 1959 OASIS Staff.
CHURCH OF THE NAZARENE
Moscow, Idaho
DeWITT McABEE
Class of '44, Pastor

BACKING N. N. C.



Franklin Road
Church of the Nazarene
REV. WAYNE K. NELSON, Pastor

Samaritan Community Hospital

YOUR HOSPITAL HOME

Here to Serve the Sick with Friendly Service

“Patience with Patients”

RAY A. SAUER — Administrator

A. E. (Ed) WARE AGENCY

Your Independent Insurance Agent

“Serves You First”

Managers

GLEN REED & ELLEN CASLER

See Us For ALL Your Insurance Needs

116 - 13 Ave. South

NAMPA

Phone 6-2466

Telephone
6-3535



1223 - 2nd St.
South

NAMPA'S ONLY COMPLETE DEPARTMENT STORE

Serv-A-Center Drug

"YOUR WALGREEN AGENCY"

Your Neighborhood Drug Store

"The Store of Personal Service"

Photo Supplies

School Supplies

Hunting and Fishing Supplies

Fountain Drinks Mixed Just the Way You Like 'em

SO MEET THE GANG AT CLIFF'S

723 - 16th Ave. So.

NAMPA, IDAHO

Dial 6-5371

For Portraits with Personality

Weddings

Children

Commercials

ELLIS and ELAINE CHAPIN, Photographers

Chapin Photo Shop

117 — 14th Ave. South

Nampa

Dial 6-3331

AND IN THIS CORNER . . .
EXTRA HELP FOR YOU

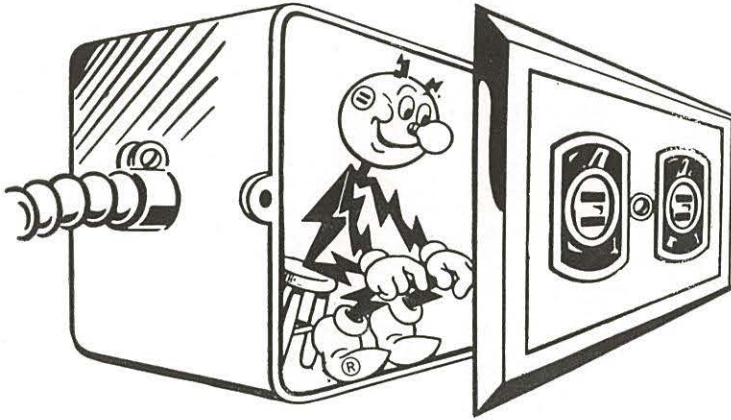

when you
LIVE
BETTER
ELECTRICALLY

IDAHO POWER
Electricity...Does So MUCH Costs So LITTLE!

Nafziger-Banks



“Always First with the Finest in Men’s
CLOTHING, FURNISHINGS and SHOES”

Nampa

Caldwell

Sava Dollar Market

Groceries

Frozen Food Lockers

Produce

Al and Art's Meat Market

Fresh and Cured Meats

Meats for Your Locker

Home of the Bar-B-Q-ed-Chicken
512 - 12th Ave. Road — Phone 6-1212
NAMPA

CASTLE GATE COAL — PURINA CHOWS

In those

CHECKERBOARD TRUCKS

DIAL 6-7271

VAIL PRODUCE Company

the finer lines of

TOILETRIES

CARA NOME

REVLON

COTY

ANJOU

COLONIAL DAMES

LENTHERIC

MAX FACTOR

DUVELLE

At Your

**Sav
Mor**

Rexall

**Drug
Store**

1221 - 1st So.

Ph. 6-2403

NAMPA, IDAHO

W. P. FULLER & Co.

PAINTS

WALLPAPER

GLASS

"Your Friendly Fuller Paint
Store"

Phone 6-2476

124 - 14th Ave. So.

THOMPSON'S RICHFIELD

S & H GREEN STAMPS

Wholesale Delivery

HOME-HEATING OILS

Closed Sunday

724 - 12th Ave. Rd.

Dial 6-9976

Holly Market

The Store That Serves You Best

GROCERIES MEATS

VEGETABLES

FOOD LOCKERS

104 Holly Street Phone 6-5491
NAMPA, IDAHO

ALBERTSON'S FOOD CENTER

"For Everyday Low Prices"

FOUNTAIN ★ BAKERY ★ GROCERIES

KAMPUS KORNER

"The Campus Grocery and Variety Shop"

CONGRATULATIONS TO THE CLASS OF '59

523 Holly St.

Phone 6-5161

Saga Food Service

SERVING OVER 40 COLLEGES NATIONALLY

Striving To Serve Fine Foods
... and Give the Best of Service

WHY NOT
TRY YOUR COLLEGE
BOOK STORE FIRST?

The Selections Are Large

N.N.C. Book Store

Owned and Operated by the College



SERVICE . . .
that measures up in time of need.

Alsip Funeral Chapel
NAMPA, IDAHO



CONGRATULATIONS CLASS OF '59

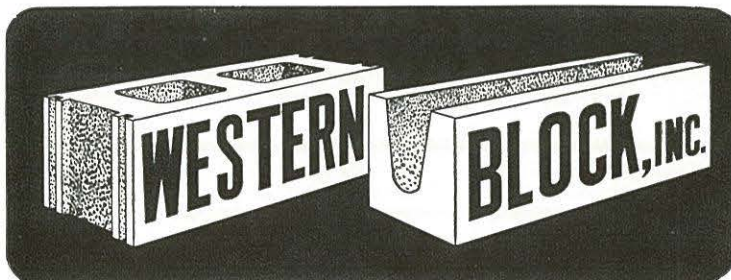

Phone 6-2489

Nampa

For the Values in
FURNITURES and APPLIANCES

FIFERS

Furniture and Appliance

— Where the Best Costs Less —

Phone 6-4661 1302 - 1st. St. So.
NAMPA, IDAHO

FRIGIDAIRE MAYTAG

SPARK OIL HEATERS

ASHLEY WOOD BURNER

ZENITH — HOFFMAN TV & HI FI

Finest Furniture for Less

FIFER'S MARINA

Oasis Craft — Resorter Outboards

Chris Craft — Mercury Engines

Johnson Motors — Teenee Trailers

COMPLETE LINE OF ACCESSORIES

FINEST IN —

Carpets

Linoleum

Floor and Wall Tile

Formica

Folding Chairs

Things for the Home

FORMER STUDENTS OF N. N. C.

***Nampa
Floor Covering***

WE

APPRECIATE

N. N. C.



Home Dairies

424 - 12th Ave. Rd. Phone 6-2456

Nampa, Idaho

RENT A TYPEWRITER

Portables and Standards

All Types Available

ROYAL

UNDERWOOD

SMITH-CORONA

OLYMPIA

REMINGTON

HERMES

Ask About Our Rental Purchase Plan

Small Down Payments with Low

Monthly Payments

KALBUS OFFICE SUPPLY

121 - 13th Ave. So. Phone 6-4653

NAMPA

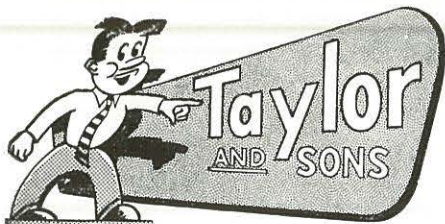

**Complete
Floor
Coverings**

1211 - 3rd St. So. 317 - 12th Ave. So.
Phone 6-0581

Congratulations to Class of 1959



*The
French Cleaners*

— Campus Representatives —

MORRISON HALL CHAPMAN HALL
KAMPUS KORNER

Phone 6-4676 133 Caldwell Blvd.

DOBBS MOTOR CO.

Dodge Power Giant Trucks
DODGE PLYMOUTH
Phone 6-2483

"Alumni Boosters of N. N. C."

*Peacock
Beauty
Salon*

*and
College*
PHONE 6-2431

TOOT & TELL DRIVE-IN CAFE

Melton (Buck) Boeder

BURGER - IN - A BASKET

Hamburger on a Bun
with Relish, Lettuce and Fries

Nampa's Most Complete Drive-in Cafe
Booth, Counter, and Car-Hop Service

Breakfasts — Lunches — Fountain

THE NEW

Nampa Chief Motel

Idaho's Largest

Downtown Location on Highway 30
Free TV in Every Room

Dining Facilities Swimming Pool

Doane Electric

Residential and Commercial Wiring
Light Fixtures
Kitchen Hoods and Fans

APPLIANCES
Sales and Service

107 - 14th Ave. South
Nampa, Idaho

Phone 6-2486

Nampa Troy Laundry, Inc.

DRY CLEANING

See Our Campus Representative

JERRY GROENIG

For Cleaning Work

The Place to Go

For the Brands You Know

Golden Rule

IDAHO DEPARTMENT STORE

ENJOY THE BEST

GREENLEAF

Ice Cream

GREENLEAF CREAMERY

Bacons Diamond Corner

For the Finest

Diamonds — Watches — Jewelry

Silverware — Gifts

13th and 2nd
NAMPA

STUDENTS —

While in Nampa

Come To

Schmitt's

116 - 12th Ave. So.

For Complete Shoe Service
Repairing — Shining — Dyeing
New Shoes

NAMPA'S STYLE CENTER

LADIES APPAREL

AND FAMILY SHOES

Home-Owned

STRYANS

SHOES ☆ APPAREL

Union Travel Agency

315 - 12th Ave. So.

Phone 6-2448

NAMPA, IDAHO

Travel Experts

Complete Travel Information

AIR — BUS — STEAMSHIP

ALEXANDER'S

LADIES', MEN'S and BOYS' WEAR

featuring

Nationally Advertised Brands

Home of Quality Cleaning

12th AVE. CLEANERS

916 - 12th Ave. So.

PICK UP AND DELIVER

Phone 6-3687

The Best in Flowers

Nampa Floral Co.

Greenhouse To You Days Fresher

FLOWER SHOP and OFFICE

1211 - 2nd Street South

Phones: 6-3508, 6-3509

STANFORD & SON

Your Home Owned

VARIETY STORE

1217 - 2nd St. So.

Nampa, Idaho

Wilson Jewelry

"Your Friendly Jeweler"

Hamilton and Bulova
Watches

WATCH REPAIR
WITH EXTRA CARE

114 - 12th Ave. South

Phone 6-1151

Lloyd Lumber Co.

Building Material

Aberdeen Coal

Fuel Oil

**We Appreciate the College
Thank You**

12 - 14th Ave. So.

Phone 6-2434

R & V Oil Co.

ALL STANDARD OIL

PRODUCTS

Phone 6-3527

Nampa — Caldwell — Wilder

Van Engelens

DEPARTMENT STORE

Serving Idaho Since

1910



Nampa Dry Cleaners

Across from Post Office Phone 6-0211

SAVE

WITH

PENNEY'S

ALWAYS FIRST

IN

QUALITY

MACY CLEANERS

LUSTROL CLEANING
PROCESS

"CONGRATULATIONS STUDENTS"

Drive in on 13th Avenue
11 - 13th Ave. So. Phone 6-6331
NAMPA, IDAHO

R. L. Jarvis

&

Clark Theurer

INSURANCE

LIFE :: FIRE :: AUTO
611 - 15th Ave. So.
NAMPA, IDAHO
6-1936 — PHONE — 6-0277

NAMPA CITY CAB and AMBULANCE SERVICE

Phone
6-4646
24-HOUR SERVICE

Day & Nite Grocery

816 - 12th Ave. So.

OPEN

9:00 a. m. to Midnight

TERRY'S

Your Dependable GE Dealer
112 - 13th Ave. So. Nampa, Idaho
APPLIANCES — FURNITURE



FLOOR COVERINGS
Store of Exclusive Quality

MEET YOUR FRIENDS AT A & W DRIVE IN

STRESSING —
Fast Service — Quality Products —
Cleanliness
and featuring

A & W ROOT BEER

— Special Rates —
For School and Church Picnics or Parties
177 Caldwell Blvd. — Nampa

HARMONY CAFE

Breakfast Lunch Dinner
Stampede Room — Round-Up Room
Private Parties and Banquets
WE SERVE THE FINEST

Phone 6-2640 117 - 12th Ave. So.
NAMPA, IDAHO

Margaret Annon

*Fashion
and Sports
Apparel . . .*

Dial 6-3111
110 - 12th Ave. So.
NAMPA, IDAHO

Student Index

- Abrams, Jerry, 71
 Acock, Olive, 63
 Alcorn, Gary, 71
 Aldrich, Charlotte, 63
 Alexander, Carolyn, 71
 Alexander, Milton, 57
 Aman, Richard, 70, 71, 107
 Ammermon, Kenneth, 71, 105
 Anderson, Glenda, 71, 89, 106
 Anderson, Robert, 63, 104, 141
 Anderson, Rowland, 63, 105
 Angier, Cordell, 71, 107
 Angier, Leland, 63, 108
 Arnold, Ray, 57, 149
 Aylett, Ruth, 71, 106
 Azeltine, Larry, 63, 107
- Babb, Joy, 57
 Bailey, Paul, 57
 Baker, Leroy, 54, 130
 Barber, Paul, 63, 88, 96, 105
 Barber, Wilson, 57
 Barnes, David, 63
 Barnes, Leona, 57, 130
 Bartholomew, Elvin, 57, 108, 109
 Bateman, James, 54, 93
 Battershell, Mary Ellen, 57, 106
 Bauer, Verla, 71
 Bauerle, Anna Mae, 45, 99
 Baxter, Geneva, 71
 Becker, Roland, 57, 103, 105, 108
 Belden, Dale, 63
 Belzer, David, 63
 Belzer, Karen, 71
 Benner, Richard, 63, 69, 80, 95, 96
 Benshoof, Cavil, 54, 105
 Blaser, Eileen, 77
 Bohl, Janet, 71, 80, 101, 103, 106
 Bohl, Mary Lou, 57, 90
 Bonar, Clayton, 57
 Bonar, Helen, 57, 130
 Booker, Elon, 45, 80, 101
 Booth, Robert, 71
 Borah, Marlus, 63
 Bosley, Barbara, 71, 103
 Bottemiller, Dean, 77, 104
 Bramson, Neil, 57, 98, 104, 108
 Bramson, Philip, 45
 Branum, Myrna, 63, 104, 137
 Bravo, Jorge, 71
 Brebner, Myrna, 63
 Bressler, Marvin, 63, 105
 Brooks, Bob, 77, 142, 143, 149
 Brooks, Richard, 70, 71, 102, 107
 Brown, Carol, 71
 Brown, Marton, 63, 105
 Brumfield, Donald, 45, 104, 107
 Bullock, Beverly, 57
 Burkhart, Roger, 57, 88, 96, 105
 Burkheimer, Harriet, 77, 147, 148
 Busenbark, David, 144
 Buster, Charles, 71, 105
 Butler, Gordon, 71
- Cameron, Darlene, 71, 101
 Cammack, Marilyn, 63
 Campbell, Cecil, 45, 131, 142, 143, 149
 Campbell, Phillip, 57
 Carter, Leland, 57
- Cary, Sharon, 63, 103, 104
 Casper, Arden, 71
 Castleman, Cordell, 63, 98, 108, 115
 Caven, Jerry, 45
 Chenoweth, Janice, 63, 108
 Childers, Irvin, 57
 Clark, Darlene, 71
 Clark, John, 57, 101
 Clark, Larry, 64, 95, 105
 Clark, Richard, 71, 141
 Clouser, Ben, 45, 94, 108, 136, 138, 142, 143
 Cogdill, John, 57
 Coil, Mervel, 64
 Colson, Raymond, 71, 107, 109
 Condon, Gary, 71, 107
 Constable, Don, 45, 96, 144, 149
 Coombs, Sandy, 57, 81, 94, 101, 104, 108, 130, 148
 Couch, Helen, 44, 45, 104
 Coulter, Carol, 64
 Cox, Marjorie, 41, 64, 102
 Cracker, Carol, 71
 Craker, Gilbert, 71
 Cramer, Edna, 46, 130
 Crawford, Don, 142
 Crichton, Floyd, 72
 Cronrath, Melvin, 72, 109
 Crow, Virginia, 64, 103, 104
 Crum, Bonnie, 72
 Crum, Mary, 57
 Cummings, John, 57
 Cummings, Lyle, 46
- Daniels, Luella, 57, 81
 Dean, Joan, 57, 104
 Dean, Myrna, 56, 58, 80, 90, 97, 104, 148
 Deatherage, Jerry, 77, 100, 142
 DeJong, Emily, 46, 82, 104
 Dexter, Edward, 72
 Dirkse, Jerry, 64, 82, 108
 Dixon, Dorothea, 72
 Dorris, Twilla, 72, 112
 Draper, Lois, 58, 84, 97, 104, 148
 Dummmler, Terrence, 72
- Eby, Carolyn, 64, 85, 99, 108, 109
 Edgar, Marjorie, 72
 Edwards, Elaine, 72, 106
 Edwards, Lois, 72
 Eliseuson, Warren, 64
 Ellis, Lauren, 58, 81, 93, 96, 142, 143, 149
 Eshelman, Gene, 72
 Etulain, Dan, 54, 85, 96, 101, 146
 Etulain, Dick, 54, 84, 88, 94, 96, 111, 113, 126, 130, 142, 143, 149
 Ewer, Ralph, 46, 101
- Faris, Robert, 58, 108
 Fine, Darryl, 64, 108
 Fischer, Lucie, 72
 Fisher, Robert, 72
 Fitch, Noel, 37, 46, 94, 104, 110, 123, 130
 Fitch, Philip, 46
 Fivecoat, Bill, 72, 141
- Fleming, Dale, 58
 Fluetsch, Robert, 72
 Flynn, Helen, 72, 106
 Franklin, Jim, 58, 100, 113, 142, 149
 Franklin, Marilyn, 64, 108, 137
 Frederickson, Denis, 58, 101
 Fredricks, Ednathea, 72
 Freeman, Al, 58, 93, 136, 139, 144, 149
 Freeman, Clarene, 64, 99
 Friesen, Dave, 64, 96, 104, 108, 130
 Friesen, Dee, 46, 98, 103
 Friesen, Sherrill, 72, 106
 Frisk, Philip, 58
 Fulgham, Arlis, 58, 99, 104, 148
 Fullerton, Charles, 72, 98, 115
 Fullmer, Mary, 72, 102
- Galligan, Gordon, 72, 109
 Gardner, David, 46, 124
 Gardner, Lois, 64, 86, 104, 109, 148
 Gause, Stan, 72
 Gennaro, John, 64, 108
 George, Naomi, 54, 104
 Gibson, Sharon, 72, 106
 Gillespie, Joseph, 72
 Gilmore, Carmen, 58, 137, 148
 Giltvedt, Karyl, 72, 100
 Gongwer, James, 137
 Good, Eugene, 72, 107
 Graff, Gail, 72, 89, 106
 Graham, Alice, 58, 104, 111, 148
 Gray, Carol, 58, 97, 101, 104, 106
 Green, Linda, 72, 101
 Green, Sharon, 77
 Grim, Joanne, 46, 94
 Groenig, Gene, 72, 115
 Groenig, Jerry, 56, 141
 Gudmundsen, Naomi, 58
- Haines, Joan, 58, 99, 103, 104, 108
 Haley, Irma, 58
 Hall, Norman, 72, 98
 Hall, Roy, 72
 Halter, Larry, 37, 47, 81, 88, 96, 108, 120
 Hammond, Careta, 64, 83, 86, 99, 104
 Hammond, Philip, 72
 Hansen, Eugene, 64, 98, 115
 Hansen, Rich, 107
 Hanson, David, 47, 136, 138, 146
 Harada, Makoto, 77
 Harmon, Gretta, 64, 99, 104
 Harper, George, 56, 58, 83, 96, 144, 146, 149
 Harris, Mildred, 47
 Hart, Russell, 58
 Hartley, Marilyn, 58, 81, 92, 108
 Hatlestad, Carl, 47
 Haven, Glenys, 72, 106
 Hawkins, Curt, 47, 107
 Heard, Donald, 72, 109
 Hendrix, Ray, 58, 108
 Heppell, Glenda, 64
 Heppell, Roberta, 64
 Hickerson, Phyllis, 58, 92, 102, 104, 148
 Hicks, Kathy, 58
 Hill, Connie, 58, 82, 101, 132
 Hiner, Stan, 72

Hodges, Chuck, 64, 105, 107, 115
 Hodges, Eunice, 47, 82, 104, 106, 148
 Hoff, Donald, 65, 82, 107
 Hopkins, Floyd, 73
 Hopkins, Martha, 47, 104, 147, 148
 Hopper, Walter, 107
 Horne, Joan, 65, 87
 Hosford, Edwin, 62, 65, 96, 108
 Hoskins, John, 73
 Howard, Joan, 73
 Howard, Joan Lee, 58
 Hoyt, Diana, 73
 Hudson, Dan, 59
 Hughes, Billy, 47
 Hull, Jerry, 36, 37, 59, 96, 119, 130, 131, 144, 149
 Hull, Larry, 37, 56, 59, 96, 144, 149
 Humber, Donald, 59, 105
 Humphrey, Minnie, 59, 86, 97, 104, 147, 148
 Humphrey, Norma, 41, 59, 97, 104, 112
 Huntington, Ann, 73, 103, 106
 Huntington, Charles, 65
 Huntington, Ron, 54, 98, 103
 Huston, Elaine, 73

Isaacson, Jerry, 65, 136, 141

Jackson, David, 65, 143, 149
 Jackson, Lawrence, 70, 73, 107
 Jackson, Robert, 65, 98, 100, 107
 James, Jan, 89
 Jennings, David, 59, 81, 96, 130
 Jensen, Eudeanne, 47, 86, 103, 104, 130
 Jensen, Jan, 73, 87, 106
 Johnson, Anna Marie, 89
 Johnson, Beverley, 48, 97, 99, 104, 148
 Johnson, Doris, 41, 65, 97, 104
 Johnson, Richard, 73
 Johnson, Sharon, 37, 65, 87
 Jones, Al, 59, 96
 Jones, George, 59
 Jones, Keith, 142

Kaelke, Marilyn, 65, 99, 104
 Kalbfleisch, Gwen, 59, 104
 Kalbfleisch, Kenneth, 73, 107
 Kalkbrenner, Delores, 104
 Katsel, Arvilla, 59
 Katsel, JoAnn, 65
 Kauffman, Jerre, 73, 136
 Keating, Ruby, 48, 82, 90, 92, 104, 129, 132
 Keel, Jeannette, 73, 97
 Kelley, Marilyn, 59, 104
 Kellom, Jan, 59, 108
 Kemp, Paul, 73
 Kennedy, Franklin, 73
 Kerch, Ruehl, 65, 82, 108
 Kiel, Barbara, 59, 92, 103, 104, 108
 King, Marilyn, 65
 Kinyon, Don, 142
 Klein, Bonnie, 73, 97
 Klein, Janice, 48, 97, 104
 Knott, Dale, 59, 137
 Kraft, Ethel, 48, 86, 104
 Kratzer, Ron, 77
 Kreps, Arvid, 59, 101
 Kunkel, Rosemary, 65, 100, 104

Lair, Allen, 65
 Lancaster, Janet, 73, 106

Larson, Norma, 73
 Leggett, Ruth, 48
 Leggett, William, 59, 109
 Lenn, James, 73, 98
 Lester, Mary Lee, 73
 Lewis, Albert, 37, 62, 65, 95, 111, 112, 115, 130
 Lindeman, Richard, 59
 Lippert, Roy, 59
 Lisk, Penny, 73
 Lisk, Sharadan, 65, 85, 107, 131
 Lloyd, Aaron, 142
 Longanecker, Cheryl, 73
 Longanecker, Robert, 59, 105, 107
 Longcor, Sandra, 73
 Loon, Bob, 65, 107
 Louden, Darrell, 65, 107
 Lovett, Darla, 73
 Lown, Velma, 65, 104
 Lucas, Roger, 59
 Lyle, Douglas, 108, 136, 141
 Lyda, Iverna, 48, 84, 104

McConaughy, Glen, 73
 McConnel, Lee, 73
 McCormack, JoAnn, 73
 McCoy, Margy, 73
 McEwen, Ardella, 77
 McKay, Neil, 73, 101, 107, 136, 139, 141
 McKenna, Ginger, 73, 80, 97, 106
 McNaught, Cheryl, 73, 106
 McNaught, Terry, 73, 107, 109
 McUne, Ellen, 41, 66, 80, 97
 Maestretti, Linda, 66, 87, 101, 104, 109
 Mahany, Margaret, 59
 Maine, Alan, 66, 98, 100, 105, 107
 Mann, Raymond, 48
 Manselle, Marian, 66
 Marks, Robert, 59
 Mars, Nancy, 66, 108
 Martin, Bradford, 54
 Martin, Joanne, 59, 103, 104
 Martin, Mary, 73, 97
 Martin, Phyllis, 48, 97, 104, 130, 148
 Mason, Mildred, 54
 Mason, Philip, 48
 Mason, Richard, 66, 105, 115
 Mathis, Dixie, 106
 Mathis, Laurence, 73
 Matson, Merwyn, 49, 103, 104, 107, 108, 109
 Mattson, David, 55
 Maurer, Orrene, 62, 66, 92, 137, 147
 Mead, Christine, 73
 Mendenhall, Lois, 73, 101, 106
 Messenger, Betty, 74, 89
 Meyers, Virgil, 74
 Miller, Gordon, 66, 83
 Miller, Louise, 60
 Miller, Roberta, 37, 55, 90, 104, 121
 Mills, Karen, 66, 84
 Mills, Ronald, 66, 107, 109, 144
 Miner, Harold, 74
 Ming, John, 74, 111, 115
 Mitchell, Leah, 74, 101
 Mitchell, William, 49
 Mittleider, Dorothy, 37, 60, 111, 112, 147, 148
 Montgomery, Dorothy, 49, 101, 130
 Montgomery, Stanley, 66
 Moore, Ernest, 66, 105
 Moore, Janet, 66, 99, 104
 Morgan, Donnell, 74

Morgan, Herbert, 49
 Morrow, Dean, 60
 Morrow, Marilyn, 41, 49, 104, 130
 Moseley, Lehman, 74, 82, 107, 115
 Mosely, Howard, 74
 Moses, Carol, 60, 97, 98
 Mull, Wendell, 74
 Murphy, Paul, 66, 83
 Murray, Myron, 74
 Myers, Lola, 60, 130
 Myers, Wynla, 66
 Myhre, Selma, 60, 130

Neal, Lois, 74
 Neal, Mary, 49, 104
 Nealeigh, Bonnie, 60, 99, 104, 112
 Needham, Joseph, 74
 Nees, Patricia, 60
 Nees, Thomas, 49, 122, 130
 Neil, Ralph, 66, 95, 105
 Nelson, Bob, 66
 Nelson, Roberta, 74, 85, 101
 Ness, Edith, 74, 89, 109
 Ness, Philip, 66, 130
 Nevin, Harold, 44, 49, 83, 101
 Nevin, Jim, 37, 44, 49, 101, 142, 149
 Newcomer, James, 74
 Newkirk, Irene, 66
 Nye, Darlene, 60, 98, 104
 Nyhus, Warren, 60, 112

Oberg, Gene, 74, 136, 139
 Ogburn, Donald, 50, 80, 98, 144, 149
 Ogburn, Joan, 60, 85, 86, 99, 104, 148
 Ogden, Myrna, 74
 Okito, Hiroko, 55, 106
 Oldenkamp, Joyce, 66, 87, 97, 101, 115, 132
 Olin, Ruth, 50, 104, 112
 Olsen, Gordon, 62, 67, 88, 96, 101, 108, 112
 Olson, Allan, 50, 103
 Olson, George, 74
 Olson, Shirley, 50, 103
 O'Neill, Glenius, 67, 84, 104, 112
 Orkney, Dale, 50, 97, 98, 144, 149
 Ostman, Nadene, 74

Paine, Thomas, 74, 107
 Parker, Robert, 37, 60, 96, 101
 Parsons, Bill, 67
 Partee, Sandy, 74
 Patterson, Ronald, 67
 Paul, Lorraine, 50, 104
 Paul, Wayne, 67, 115
 Pautzke, Shirley, 74, 87, 106
 Pearson, Gary, 74
 Peck, Alta, 67
 Peppley, Robert, 67, 96, 131, 136, 138, 149
 Perkins, Sharan, 74, 103, 106
 Pershall, Kathy, 60, 108, 148
 Peterson, Alf, 77
 Pierce, Hugh, 60
 Poage, Georgia, 67
 Poole, Marilyn, 50, 90, 98, 131, 148
 Potratz, Judith, 74, 106
 Powell, Calvin, 67, 98, 100, 104, 107
 Precious, Marilyn, 77
 Price, Beverly, 74, 101
 Price, Elizabeth, 60, 104
 Price, Patricia, 60
 Pywell, Florann, 50, 92, 103

- Quick, Bonnie, 74, 92
- Rankin, Donna, 74, 104, 109
- Rayborn, Eldon, 74
- Raymond, Willard, 74
- Read, Lorna, 60, 97, 102, 104
- Read, Max, 60, 84, 101
- Reed, Hope, 50
- Reed, John, 77
- Reed, Mervyn, 51
- Reeder, Ken, 67, 105
- Reyes, John, 77
- Riley, Lynn, 67, 94, 104, 108, 110, 130, 132
- Rimbey, Delwin, 70, 74, 107, 115
- Rinker, David, 67, 94, 95, 130
- Roberts, Duane, 51
- Rodda, Alan, 51, 88, 105, 108, 125
- Rodeen, Darlene, 74, 104
- Rodriguez, Betta, 51, 104
- Rodriguez, David, 60
- Rogers, Larry, 67
- Rogers, Keith, 74
- Rose, Marilyn, 60
- Rosenau, Norman, 74
- Ross, Wilfred, 74, 107
- Rossi, Patrick, 51, 100
- Ruby, Verla, 60, 104, 106
- Russell, Dennis, 75
- Saffell, Brad, 51
- Santo, Kathie, 75, 97
- Saunders, Kenneth, 109
- Savage, Henry, 75, 131, 136, 139, 141
- Satrum, Sharon, 67, 87, 104, 108
- Schaper, Phyllis, 75
- Schaper, Sandy, 75, 106
- Schaper, Sheila, 60, 103, 108
- Schaper, Wanda, 60, 104
- Scheel, Clifford, 75
- Schmelzenbach, Beverly, 51
- Schmidt, Dennis, 75
- Schmidt, Jeanette, 67, 104
- Schroder, Katherine, 67, 99
- Schuerch, Vada, 75
- Schwabauer, Beth, 67, 87, 108, 112
- Seaman, Laurie, 60, 108
- Seibold, Karren, 75, 86
- Sharp, Marty, 67, 144, 149
- Shanks, Judy, 75
- Shawen, Naomi, 75
- Shelton, Trueman, 75, 107
- Shen, Kenneth, 51, 100
- Sheppard, Bertha, 75
- Sheppard, Cecil, 55, 145
- Sheridan, Russell, 75
- Shetler, Douglas, 67, 94, 105, 115
- Shewey, Elgy, 75
- Simpson, Wanda, 75
- Slemmer, Glenn, 62, 67, 98, 130
- Smith, Barbara, 55
- Smith, Gloria, 60
- Smith, Harry, 51
- Smith, Herb, 75
- Smith, Keith, 75, 107
- Snarr, Margaret, 61, 108
- Snyder, Gina, 75, 106
- Soderholm, Jackie, 68, 83, 87, 92, 101, 112, 131
- Soderholm, Joan, 77, 85
- Somerville, Kenneth, 52
- Sonneson, Clayton, 75
- Sprenger, James, 77
- Steward, Wallace, 44, 55, 96, 101, 104, 110, 136, 138, 149
- Stover, Ethel, 68, 101
- Stover, Omar, 75, 105
- Stuart, Carole, 75, 111
- Stuart, David, 68, 111
- Stuchell, Philip, 55, 102
- Sumrall, Billie, 75
- Swanson, Orville, 75
- Swenson, Joyce, 75
- Swenson, Ralph, 68, 98
- Taplin, Lyle, 55
- Templeman, Sharon, 61, 104, 108
- Thackery, John, 75
- Thomas, Jack, 75, 81, 107
- Thomas, Jeanette, 75
- Thompson, Donald, 44, 52, 82, 128, 130
- Thompson, Ernie, 61, 142, 143
- Thornton, Merton, 61
- Thorson, Betty, 61, 84, 100, 104, 148
- Tindall, Les, 52
- Todd, Don, 109
- Todd, June, 68, 81, 103, 108, 109, 111
- Tracy, Bill, 75, 136, 141
- Tracy, Tom, 55, 98, 136, 138, 139, 149
- Trainor, Jerry, 84
- Tromburg, Earl, 61
- Tromburg, Stanley, 61
- Trowbridge, Leroy, 68, 105, 107
- Turner, Peggy, 75
- Urwin, Barbara, 41, 61, 85, 97, 148
- Urwin, Laveta, 52, 104
- Valdez, Katherine, 52, 104
- VanderStoep, Janis, 75, 103
- VanHorne, Karen, 68
- VanOrder, Gerald, 75, 107
- VanOrder, Ronald, 61, 103, 109
- Wagg, Janet, 75, 103, 109
- Walderhaug, Terry, 77, 107
- Waller, Betty, 52
- Waller, Mary, 61, 83, 94, 104, 111, 112, 147, 148
- Waller, Geraldine, 68, 81, 87, 112, 130
- Walters, Edith, 75, 99
- Warn, Darrel, 76, 109
- Warner, Linda, 76
- Warwick, Ralph, 76
- Watkins, Ruth, 68, 102, 131
- Watson, Jackie, 52
- Webb, Mac, 61
- Wehling, Carol, 76
- Weitman, Louise, 41, 52, 82, 94, 95, 97, 104
- Welch, Carlene, 99
- Welker, Lowell, 76
- Wells, Sheila, 53
- Wesche, Gerry, 68, 99
- Wesche, Harold, 52
- Wesche, Mabel, 53
- White, Catherine, 53, 92, 127
- White, Phil, 68, 136, 138, 142, 143, 149
- Whitmarsh, Harvey, 76
- Whitmarsh, Paul, 53, 130
- Wigle, Joan, 76
- Wilson, Don, 68
- Willard, Sam, 53, 93, 136, 139, 142, 143, 149
- Williams, Gary, 76
- Williams, Michael, 76
- Williamson, Mary, 53, 86, 104, 108
- Williamson, Richard, 68, 81, 96, 108, 130
- Willing, Nolen, 76
- Wilson, Anita, 76, 103, 106
- Wilson, James, 76
- Wilson, Jerry, 76
- Winkle, Byrl, 69, 76, 131
- Winkle, Myrl, 76
- Winkle, Perry, 61, 85, 105
- Witcher, Donna, 61, 104
- Woodward, Belle, 61
- Woolbright, Wesley, 68
- Wright, Bonnie, 41, 53
- Wright, Jack, 56, 61, 95, 105, 143, 145, 149
- Wright, John, 62, 80, 88, 105, 142
- Yancey, Haroldine, 41, 68, 98
- Yeend, Marva, 53
- Yeider, Sharon, 69, 76, 97
- Yoo, Kay, 61
- Young, Lois, 70, 76, 83, 87, 111
- Younger, Phillip, 53
- Yourdon, Charlie, 61, 114
- Yuly, Eldon, 109
- Zellmer, Arthur, 76, 145

College High Index

- Alexander, Charles, 157, 160, 161
Alexander, Viola, 154, 160
- Ballard, John, 158
Belisle, David, 154, 195
Belisle, Jim, 158, 159, 161
Belisle, John, 156, 159, 161
Belisle, Paul, 158, 161
Bergstrom, Ardyce, 154, 159, 160, 162
Bergstrom, Kenny, 157, 160, 163, 164, 165
Bowne, Davy, 158
Bromagen, Jim, 158, 161, 163
Byers, Bonnie, 156, 159, 161
- Chester, Richard, 158
Childers, Bob, 157, 159, 161
Childers, Linda, 159
Childers, Rosemary, 159
Clark, Tom, 158, 159
Constable, Virginia, 156
Cotner, Lorraine, 156, 159, 160, 161
- Dahl, Wayne, 159, 165
Doane, Ray, 158, 159
Dyer, Edna, 156, 160
Dyer, James, 158, 160, 163
Dyer, Mary, 158
- Estabrook, Lyle, 153, 154, 161
- Fairbanks, Earl, 157, 159, 161
Finkbeiner, Junella, 156, 159, 160, 161, 164
Fisher, Win, 158, 163
Fleming, Ray, 153, 158, 159
Fletcher, Phillis, 153, 154, 159, 160, 162
Fletcher, Steve, 158
- Gause, Stan, 154, 161
Gibson, Vernon, 157, 159, 160, 163, 164
Gillespie, Jim, 156, 159, 160, 161
Grewe, Julie, 157
- Henry, Lucile, 158, 159
Hesling, Merle, 157, 160, 161, 165
Higgins, Larry, 158
Higgins, Lilyanna, 158, 159
Hill, Sharon, 157, 161
- Hiner, Marilyn, 154, 159, 160
Hoffman, Judy, 156, 159, 162
Holtry, Beryl, 158, 160, 163, 164
Holtry, Danny, 156, 164
House, Garnet, 157
House, Georgia, 156, 159, 161
Humble, Carol, 158
Hunt, Mary, 157, 161
Huntington, Kaye, 158, 159
- Jackson, Jim, 153, 154, 163, 164
Jackson, Roberta, 158, 159, 160, 164
James, Janice, 154
Johnson, Anna Marie, 156, 160, 161, 164
Johnson, Dave, 153, 155, 160, 164, 165
Johnson, Karen, 158, 159
- Kemper, Mary Ann, 155, 159, 160
Kinzler, Floyd, 156, 159, 160, 163
Kratzer, Jeanne, 157, 161
- Lair, Linda, 155
Lancaster, Jerry, 158, 159
Lancaster, Larry, 158, 160, 163, 164
Lancaster, Sharon, 156, 159, 160, 161
Lubiens, Merlyn, 159
- Mangum, Bob, 154, 155, 159
Mangum, Patty, 157, 160, 161
Manley, Bill, 154, 155, 163, 164, 165
Mark, Becky, 153, 155, 160, 162
Mark, Dick, 153, 158, 163, 164
Martin, Laura, 157, 161
Martin, Ruth, 158
Merritt, Conley, 158, 163
Merritt, John, 158
Merritt, Larry, 155
Michaelis, Nancy, 157, 160, 161
Minor, Robert, 158, 159
McCullough, Alvin, 156
McNaught, Ernie, 153, 155, 163, 164, 165
McNaught, Larry, 158
McNaught, Laura, 157, 160, 164
McNaught, Linda, 158, 159
- Ogstad, Jerry, 157, 160, 161, 164, 165
Olson, Ruth, 156, 159, 160, 161
- Parsons, Bob, 158, 159, 160, 163, 164
Patterson, Dennis, 158
Pewitt, Wanda, 158
- Roberts, Judie, 153, 157, 160, 162, 164
Rose, Leonard, 155, 160, 161, 164
Rutherford, Darrel, 157, 159, 161
Rutherford, Joy, 158
- Sanner, Evelyn, 157, 160, 161
Sauer, Don, 153, 155, 160, 163, 164
Sauer, Paul, 158, 159, 160, 164
Semays, Jeanne, 155, 159, 160, 161
Sharp, Harriet, 156, 159, 160, 161, 164
Shepherd, Don, 158
Skelton, Sharon, 156, 161
Smith, Wendell, 155, 159, 160, 163, 165
Sporleder, Joan, 158
Sporleder, Suzanne, 157, 161
Stanford, Jerry, 158
Stowe, Don, 158
- Templeman, Earl, 159
Thompson, Lloyd, 155, 160, 163
Thompson, Valylene, 154, 155, 159, 160
Tillorson, LaDonna, 156, 160, 161, 164
Tippitt, Gary, 158
Tippitt, Ken, 153, 156, 160, 163, 165
Tromburg, Edgar, 156
- Urwin, Brenda, 155, 160
- Vail, Delbert, 155, 160, 163, 165
Valentine, Glen, 156, 160, 163
- Warn, Duane, 158, 159, 161, 163
Warn, Janet, 156, 159, 160, 161
Wesche, Alice, 158
Wesche, Patty, 156, 159, 160, 161
West, Marvin, 158, 159
Whaley, Betty, 157
Whaley, Patty, 158
Whaley, Virginia, 155, 159, 160
Whitmarsh, Ben, 158, 159, 161, 163
Whitmarsh, Joe, 156, 160, 161, 164
Whittington, Ron, 153, 158
Wilson, Janet, 155
Wolcott, Gloria, 157, 159, 161
Woods, Al, 156, 160, 161, 163, 164
Wynia, Pat, 156, 161
Wynia, Peggy, 157, 161
- Younger, Carolyn, 157, 160, 161

The Road Turns...

The theme of this book has been "Pathways." Here we have given a brief view of the hundreds of roads traveled during this year. The editor wishes to express her appreciation to the staff, sponsors, photographer, printer, advertisers and others who have helped to record the school year in this book. Now as we leave N.N.C. we see ahead those paths to be traveled through the future years.

The road winds up the hill to meet the height,
Beyond the locust hedge it curves from sight—
And yet no man would foolishly contend
That where he sees it not, it makes an end.

For to every man there openeth a Way,
 and Ways, and a Way.
And every man decideth the Way his soul shall go.