



As they experienced
the joy of
learning

Section arranged by
Carol Smith with
Marcia Bolles asst.

Academics

The goal of Northwest Nazarene College has always been to provide each student with a liberal arts education in keeping with the school's motto of "Seek ye first the Kingdom of God". All programs and activities within the different divisions which make up the academic framework are directed toward fulfilling that goal. The following is a resumé of events which shaped the year for this aspect of the school.

Division of Language and Literature

Among the events which took place in this division were two plays presented by the drama department. Dr. Earl Owens directed *Abe Lincoln in Illinois* which was presented over the homecoming weekend. *Robin Hood*, a children's drama, was directed by Mel Schroeder and was performed during Senior Day activities of the year.

The Speech Department represented the school at several speech and debate tournaments including the Idaho Speech Conference at Boise State College, The Linfield Tournament of Champions, The Big Sky Tournament at the University of Montana, the Pacific Forensic League Tournament at Stanford University, and speech tournaments held at the Idaho State Penitentiary.

The Spanish classes studied excerpts from the earliest writings in Spanish in the Western Hemisphere. Some Spanish Club members, led by Dr. Milton Dean, offered their services and friendship in the Nampa labor camp.

Division of Fine Arts

The College Concert Choir presented the *Messiah* in December and was chosen to appear before the Northwest Divisional Meeting of the Music Educator's National Conference held in Boise, Idaho.

Along with their performance of excerpts from Benjamin Britten's *Peter Grimes* for a Boise Opera Workshop, the year was highlighted for the Crusader Choir by their trip to Europe in June. Their tour took them through England, Belgium, Germany, Luxembourg, and Holland.

The Flute Ensemble was also chosen to appear at the MENC in Boise in March. They performed at a woodwind workshop and provided entertainment at one of the MENC banquets.

The Orchestra contributed to the activities of the year by accompanying the *Messiah* performance and the Morrison Hall production, *Trial by Jury*.

The Northwesterners presented their annual Christmas and Spring concerts and also traveled to the Oregon coast third term where they performed for high school audiences, on television and in churches.

Division of Philosophy and Religion

This division sponsored three of the largest organizations on campus that year including Christian Workers Band, Collegiate Ministerial Association and the General Missionary Society.

The division encouraged a trip to Kansas City for all junior and senior students to visit the Nazarene Theological Seminary, and it also acted as advisor for such student activities as the Student Preaching Mission, the annual Theological Program and the annual Senior Sermon contest.

In addition to these activities the division served the church by supplying members to important and official boards of the denomination such as the Orders and Relations Board and the Board of Ministerial Studies.

All members of the division taught, lectured, wrote, counseled and did some preaching in many off-campus

situations and for many community and church organizations.

Division of Social Sciences

In view of its continuing rapid growth, the Business Administration Department this year began an evaluative study of its curriculum based in part on the results of a recently completed follow up survey of its graduates. That study may result in a revision of course offerings in business and economics and of major requirements in business administration so that the most recent techniques and procedures in business may be provided for students majoring in this area.

Several members of the History Department attended the Idaho History Conference where Dr. Timothy Smith, professor of history and education at Johns Hopkins University, was the special speaker. The History Department was very proud of one of its majors, John Luik, who was the first graduate of Northwest Nazarene College to receive a Rhodes Scholarship.

The Home Economics Department welcomed the addition of a new faculty member, Miss Roemary Vassar from the University of Idaho. The home economics majors engaged in a project of home management which consisted of remodeling the restrooms in modern accents of black, white and red.

Division of Mathematics and Natural Science

Professor LaVerne Rickard participated with Boise State College in a new program of computer science involving computer test scoring.

A mass spectrometer was built which would facilitate the helium uranium dating of fossils, minerals and meteorites. Prehistoric atmosphere was also studied by measuring the helium content of fossils, minerals and me-

teorites.

A research grant was received to build a research lab and a proposed research problem was established to study the types of sounds and communications exhibited by several animals. Much data was collected for the study of birds and mammals. A grant was also received from the Research Corporation of New York to carry out an atomic physics experiment which involved the excitation of argon atoms by electron impact.

Division of Education and Psychology

Professor Dene Simpson returned to Northwest Nazarene College as a psychology professor which added the dimension of experimental psychology to the Department of Psychology and the area of Biological Foundations of Behavior to the curriculum.

The State Psychological Association convention was held on campus in April and Dr. Mac Webb attended a work shop in Portland on clinical hypnosis.

A permanent elementary intern program with paid intern teaching positions for elementary majors was developed and inaugurated in the Department Of Education.

The Physical Education Department instituted a program in corrective therapy and a physiology lab was planned.

Learning Resources

The holdings of the library were increased by 3,000 volumes and a \$6,200 grant was received for filling in the back issues of periodicals which will aid in research. Dr. Quanstrom received a grant from the Kellogg Foundation to increase library material concerning the environment.

The Educational Media Center increased its hours to include several evenings and Saturdays for the convenience of the students and faculty.

Facilities there include graphics, audio-recording for the individual learning center, sound tracks, a television area, video taping used in student teaching, a projection service and photography.

Interdivisional Programs

The Non-Western studies program, which pursued its Asian studies for the eighth annual year, held a seminar on African Culture for the first time with Dr. Geo. Horner as guest lecturer.

Dr. David Lenefsky and Mr. William L. Oltmans, from New York and Holland, participated in Asian Institute and spoke in Chapel services as well as in informal coffee hours where they talked with numerous students.

Several Faculty members, not directly involved as professors of Non-Western Studies, have contributed significantly to the Asian Studies program. Dr. Double E. Hill, who has traveled in Asia and Europe, spoke on "Music of the Orient". Dr. Percival Wesche who attended an institute

on South East Asia at Hamline University presented a lecture to the class. Marian Washburn, Helen Wilson and Mrs. Ruth Alban each contributed to the program.

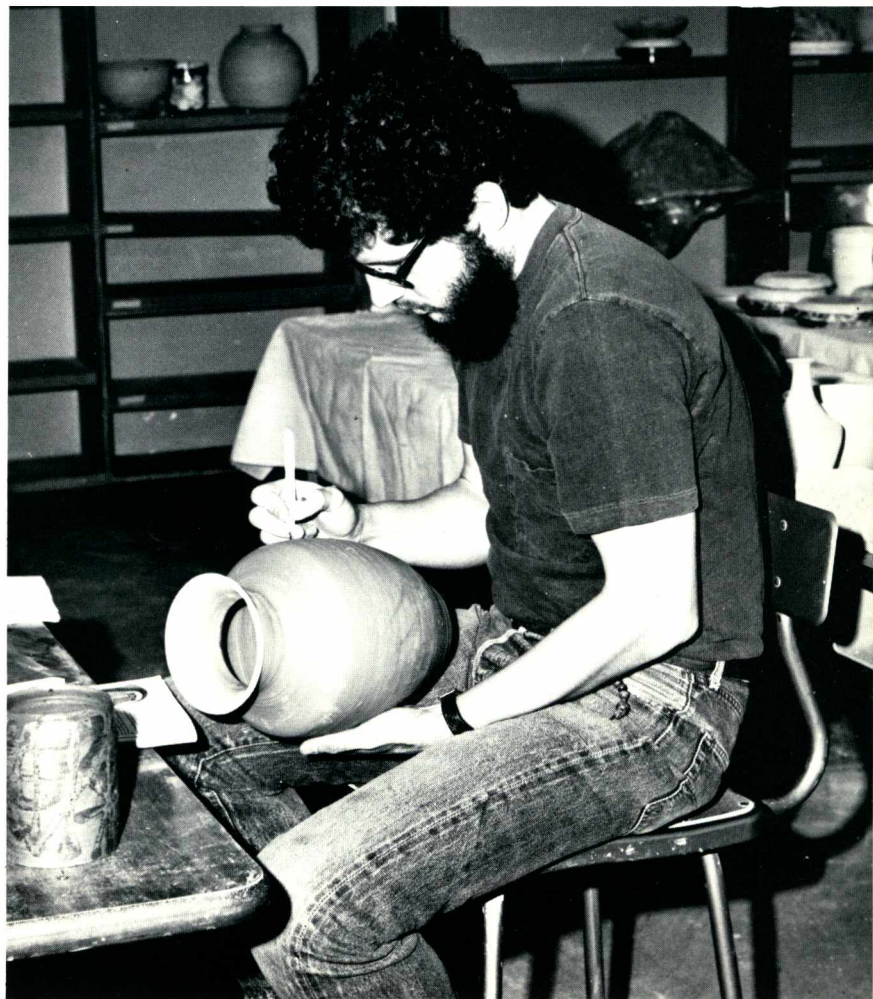



Dr. John E. Riley
President



Dr. and Mrs. Riley



... and a dream
comes true.

Administration



Board of Regents



Gilbert C. Ford
Vice-Pres. for Academic Affairs

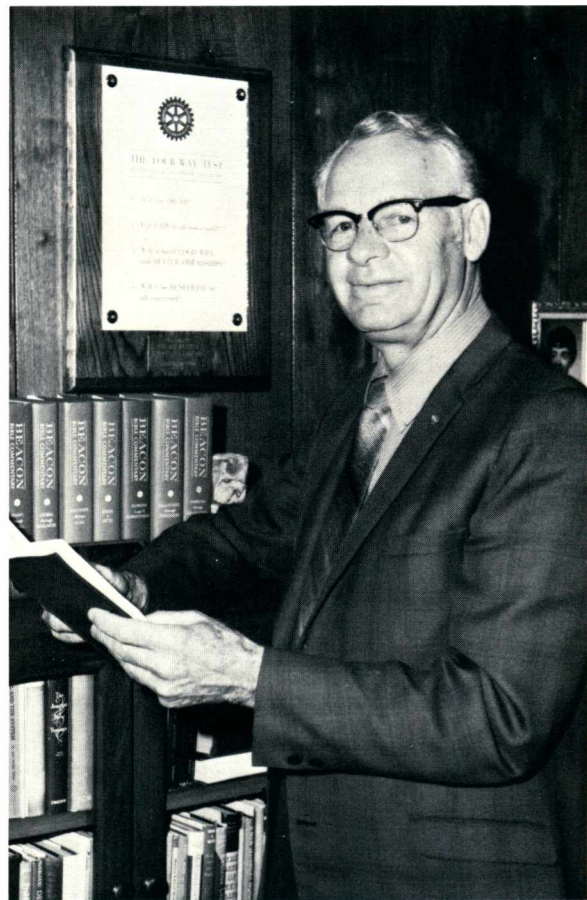

Joseph Mayfield
Vice-Pres. for Campus Life

Administration

Gerald Fosbenner
Vice-Pres. for Development

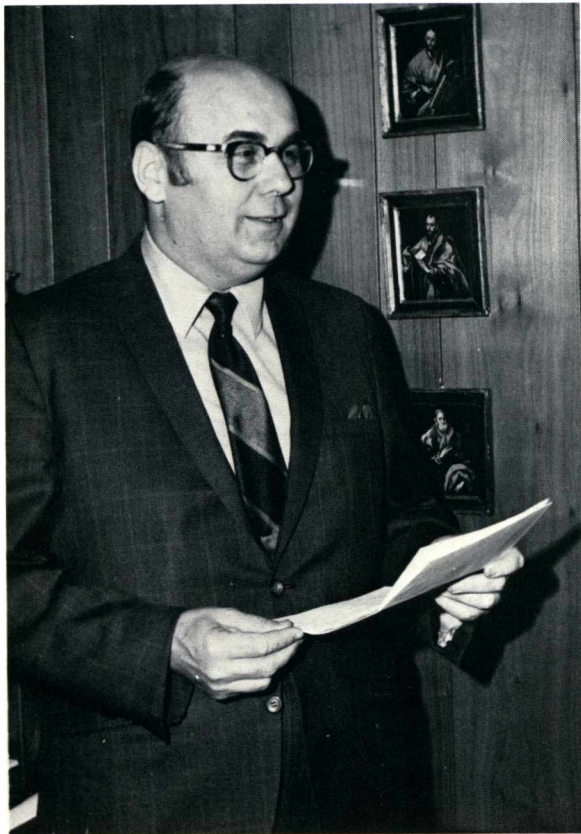

Howard L. Miller
Vice-Pres. for Financial Affairs



Administrative Officers

Lauriston J. DuBois
Chaplain



Administration

Edward J. Harper
Associate Business Manager



Howard Olsen
Development Representative



John Anderson
Director of Student Aids



Peggy Friberg, JoAnn Lanham, Carol McDaniel, Diane Parsons
Business Office Staff

Administration

Administrative Faculty

Ellen Beeson and Jeanne Vail
Admissions Secretaries



Mary Tombaugh, Beulah Bozarth and Claris Williams
Registration Secretaries



Wanda McMichael
Registrar



Bruce Webb
Director of Admissions

Administration

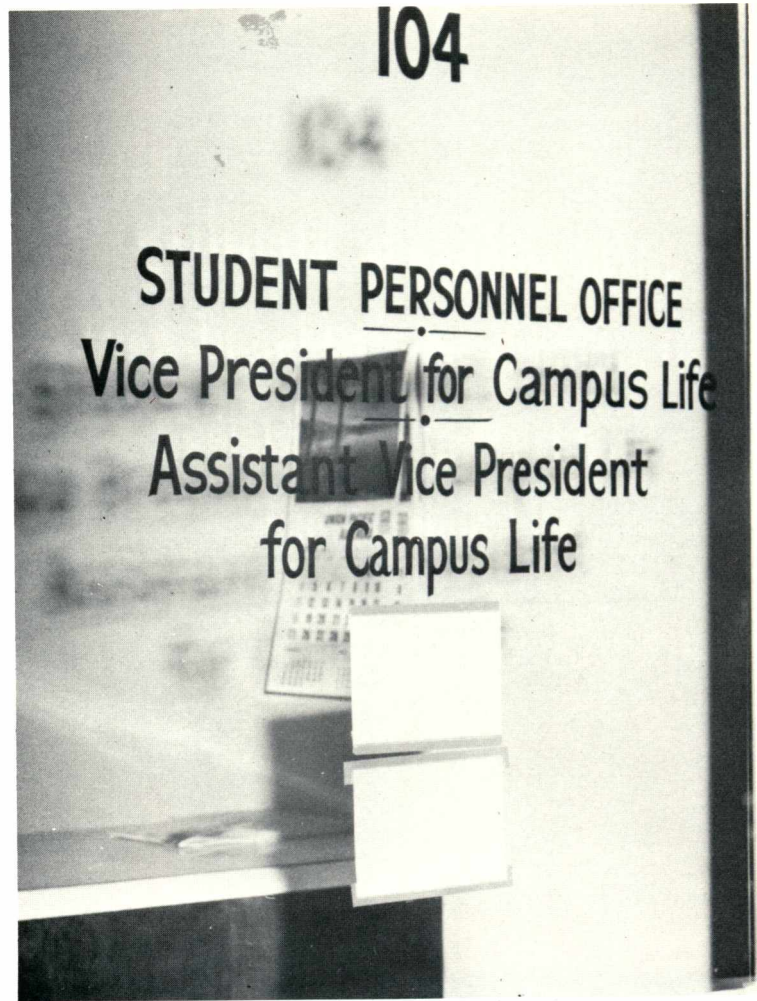

Administrative Faculty



Bernard Seaman
Director of Testing
Chairman of Lower Division



LaDonna Webb
Associate in Guidance



Irving Laird
Assistant Vice-President
for Campus Life

Administration

JoAnn Willis
Dean of Women



Lyle Robinson
Dean of Men



Administrative Faculty



Orrin Hills
Director of Athletics



Elmore Vail
Director of Intramural
Activities

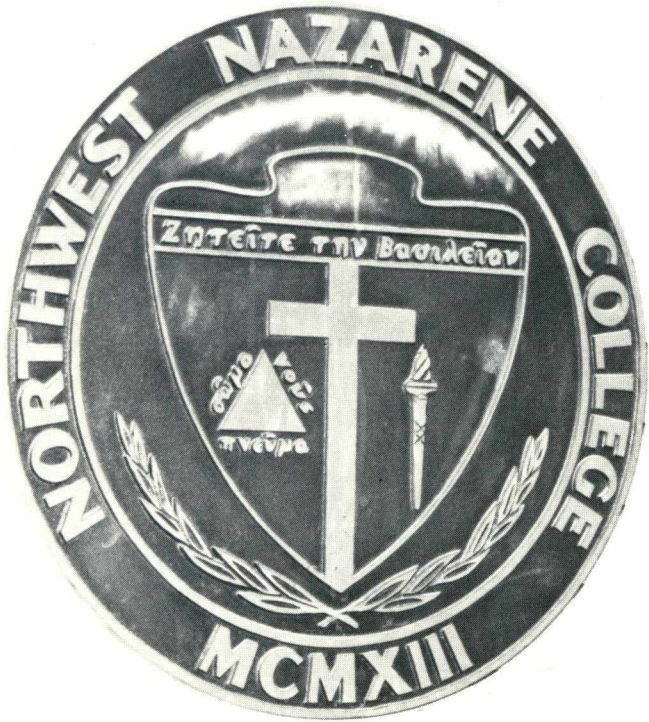

Faculty

Division of Language and Literature



Janine Lytle
French

Bartlett McKay
Japanese



Lucille Taylor
Spanish

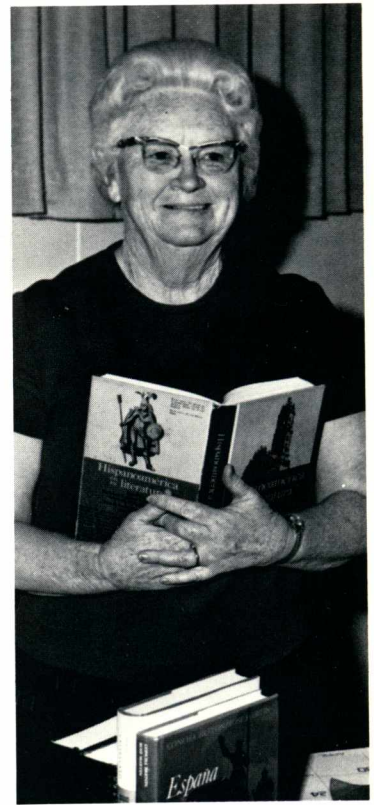

Faculty

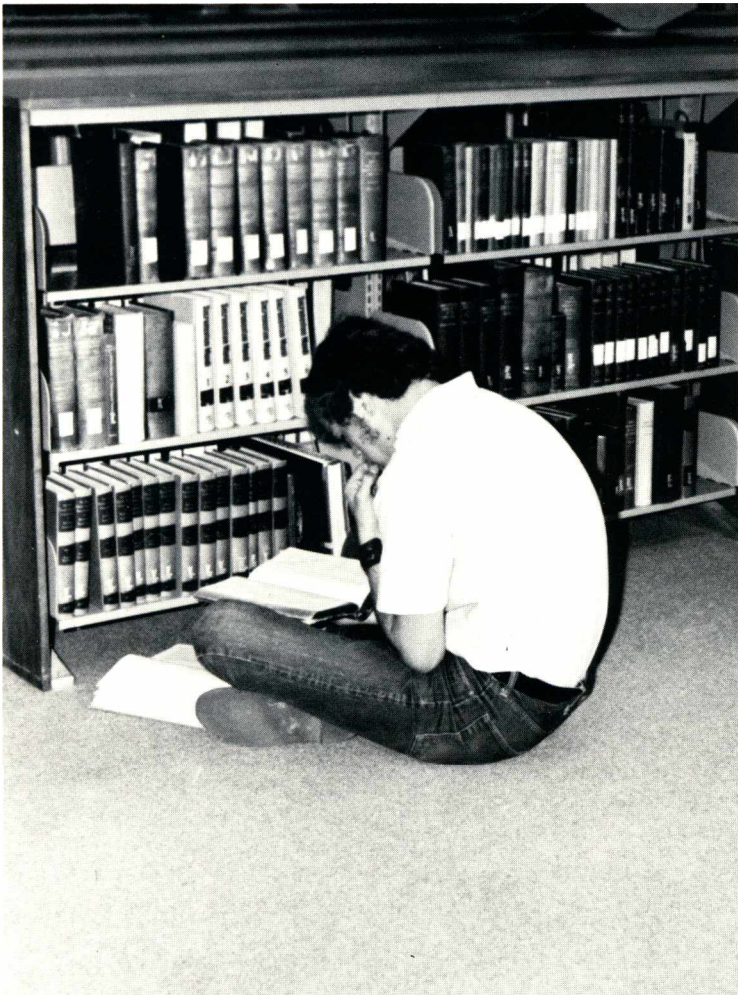

Division of Language and Literature

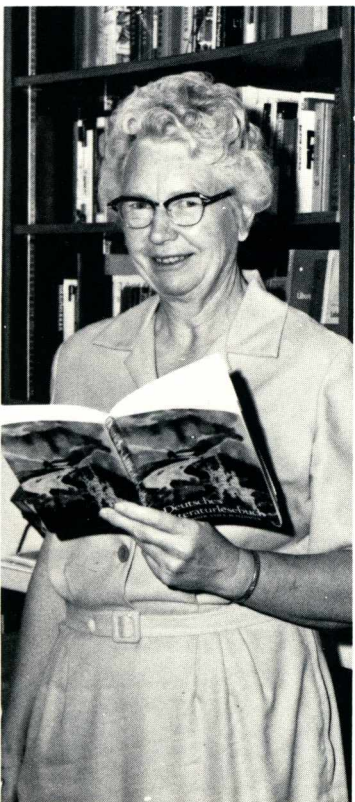

Juanita L. Demmer
German
Head of Modern Lang.
Department



Morris Weigelt
Greek



Joseph H. Mayfield
Greek

Faculty

Division of Language and Literature

Marian Washburn
Chairman of the Division



Helen G. Wilson
Speech
Journalism



Lillian Lewis
English



Reginald Hill
English

Faculty

Shirley Dean
English

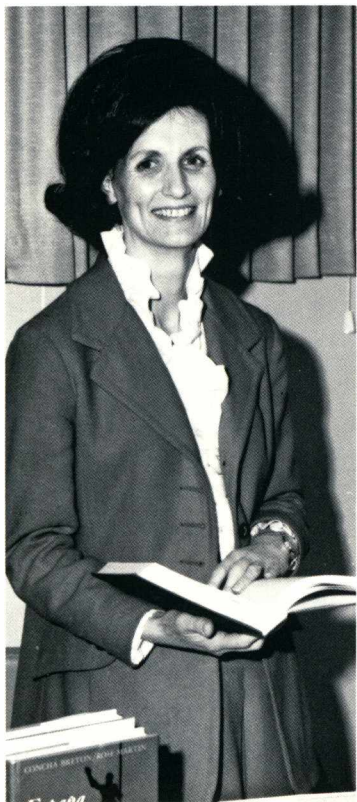

Bessie Baker
English



Helen G. Wilson
English



Division of Language and Literature

Earl Owens
Head of the Speech Department



Del Gish
Art

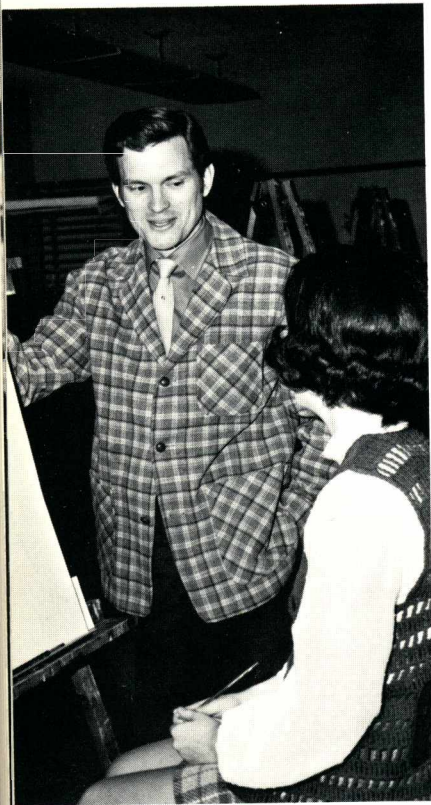

Marvin Bloomquist
Music



Deloris Waller
Music



Marvin Stallcup
Music

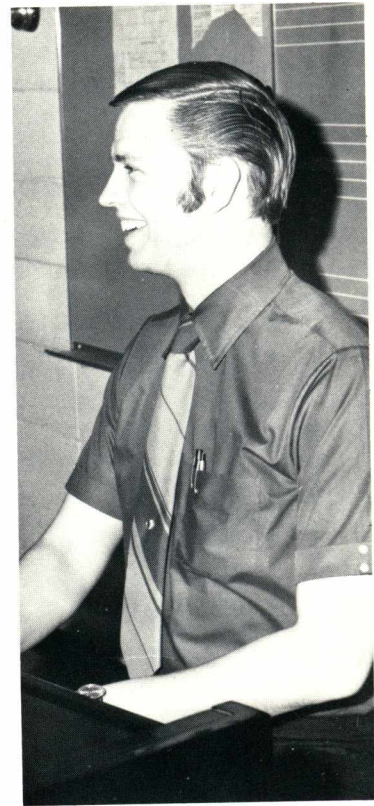

Division of Fine Arts

Ruth Long
Head of the Art Department

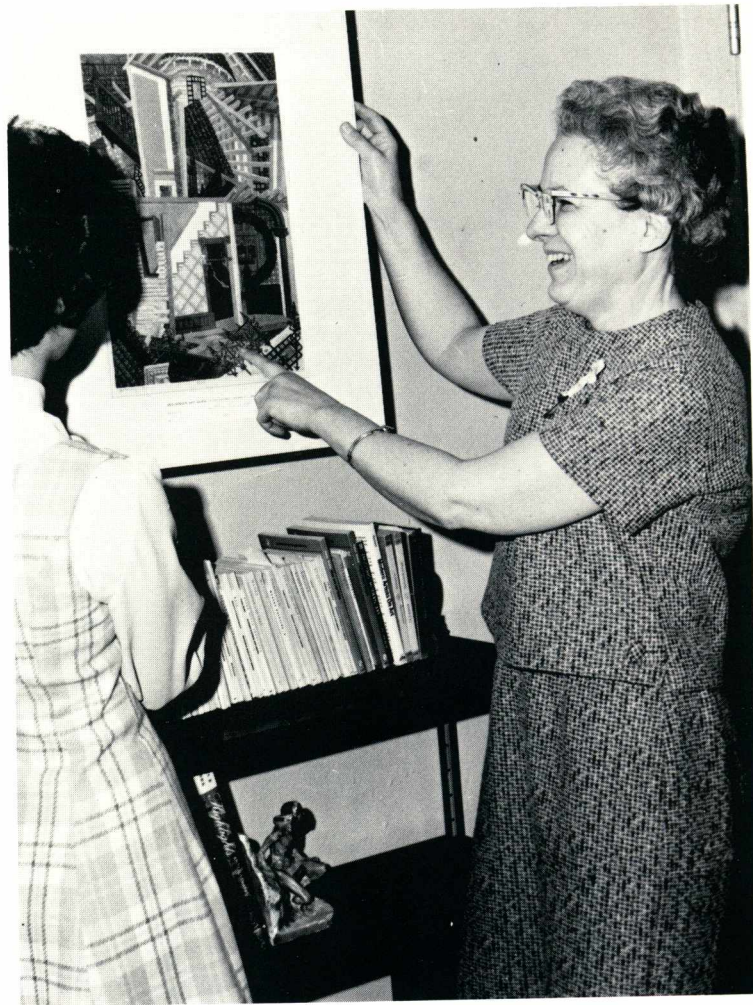



D. E. Hill
Chairman of the Division

Division of Fine Arts



Ruby Sanner
Music

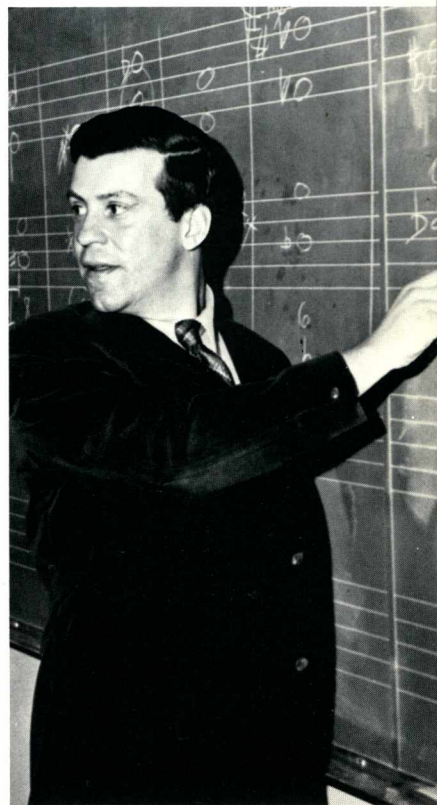

Mike Curry
Music

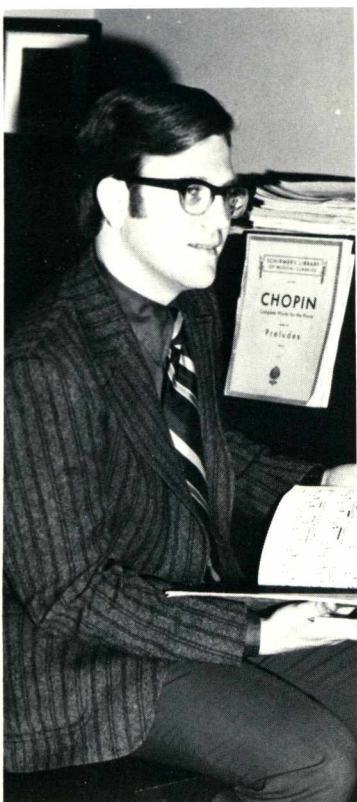

Eugene Lubiens
Music

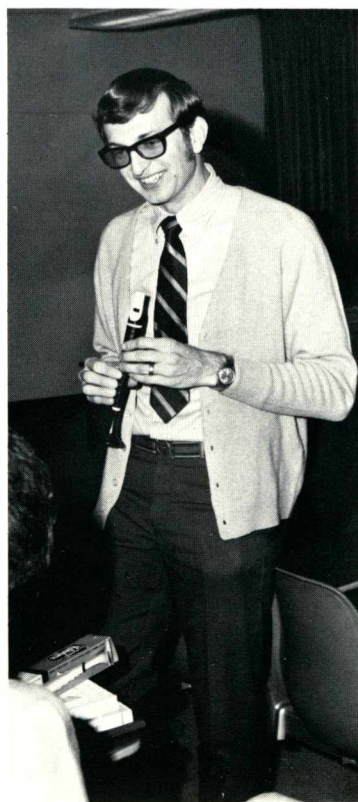

Jim Willis
Music

Faculty

A. Elwood Sanner
Chairman of the Division

Division of Philosophy and Religion

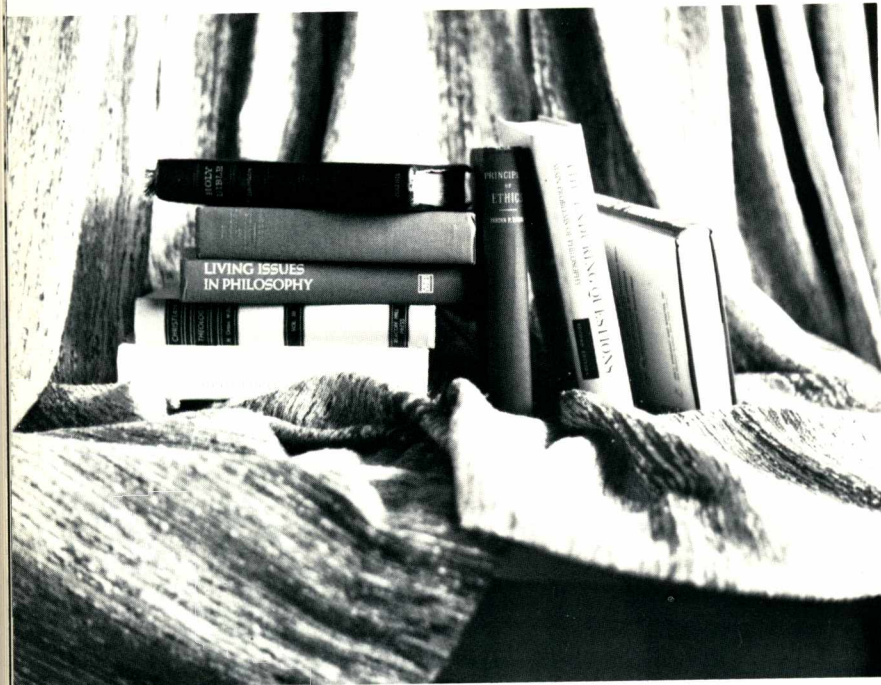

Lauriston J. DuBois
Philosophy



Joseph H. Mayfield
Philosophy



J. William Jones
Philosophy
Head of Phil. Depart.

Faculty

Irving Laird
Religion

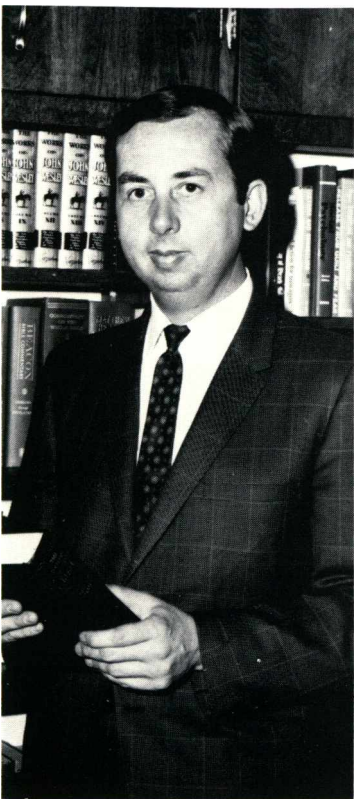

Bruce Webb
Religion

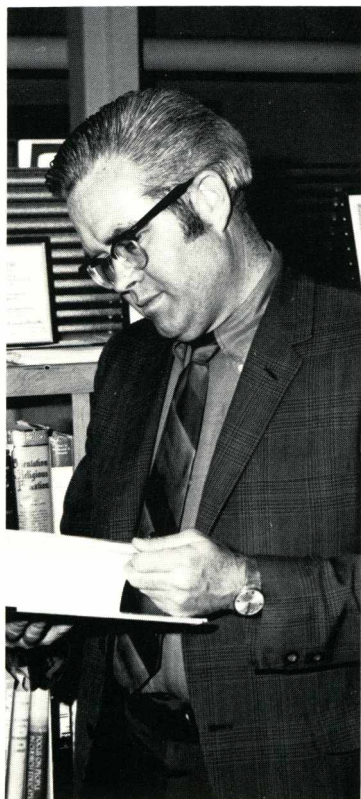

Division of Philosophy and Religion



A. Elwood Sanner
Religion

Morris Weigelt
Head of the Department of Religion



Faculty

Harold Sylvester
Business

Howard Miller
Economics

Division of Social Science



Carolyn Colliers
Business

Marvin Byers
Head of the Business Department



Faculty



Percival A. Wesche
Chairman of the Division

Division of Social Science

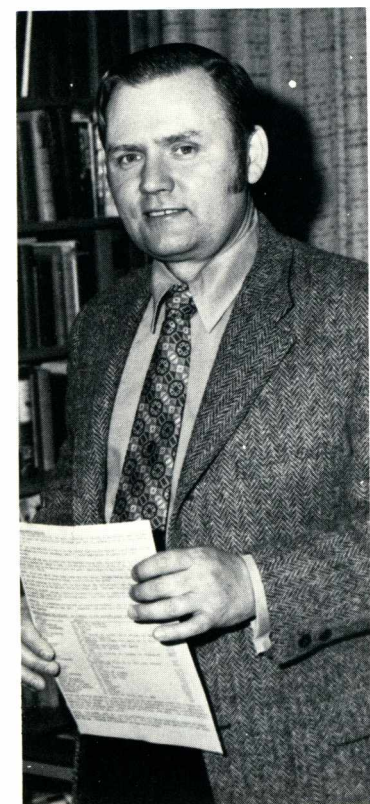

Robert Woodward
History
Head of History Dept.



James Jackson
History



Bartlett McKay
History

Faculty

Eula Tombaugh
Head of the Department of Home Economics



Division of Social Science



Irene Runkle
Home Economics



Rosemary Vassar
Home Economics

Faculty

Blair Whipple
Sociology

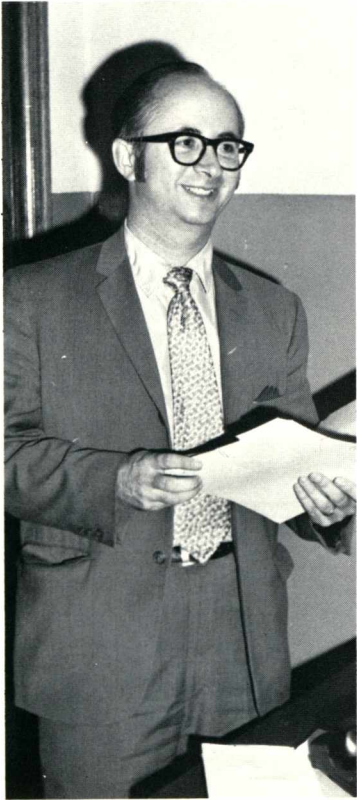

Percival A. Wesche
Political Science



Division of Social Science

Harold Curl
Head of the Department of Sociology



Faculty

Division of Math and Natural Science



Virgil Vail
Math

Donald B. Tillotson
Chairman of the Division



Gilbert C. Ford
Math

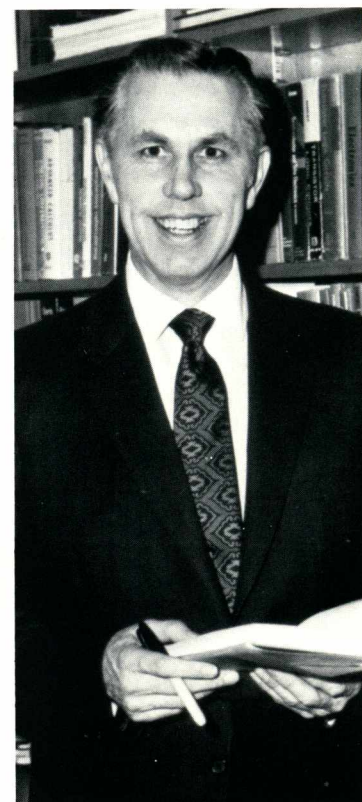

LaVerne Rickard
Math



Faculty

Milton Dean
Head of the Department of Biological Science



Division of
Math and Natural Science

Francis Sharpton
Math

Walter Quanstrom
Biology

Faculty

Arthur Imel
Head of the Department of Chemistry

Division of Math and Natural Science

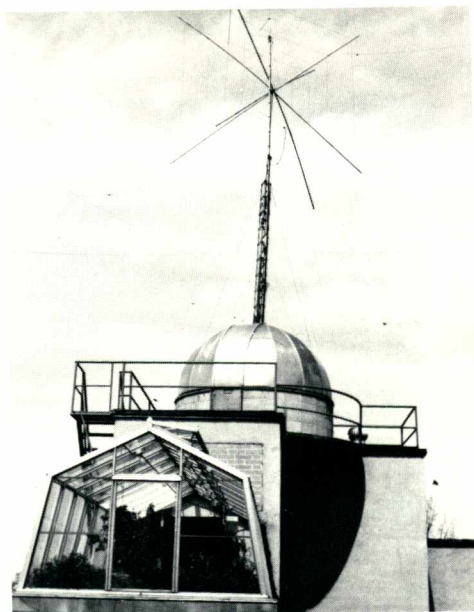

Darrell Marks
Chemistry



Gilbert C. Ford
Physics

Faculty

Virgil Vail
Physics

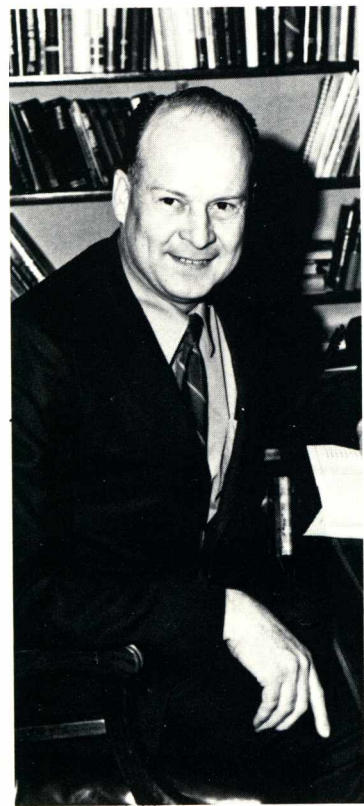

Francis Sharpton
Physics



Division of Math and Natural Science

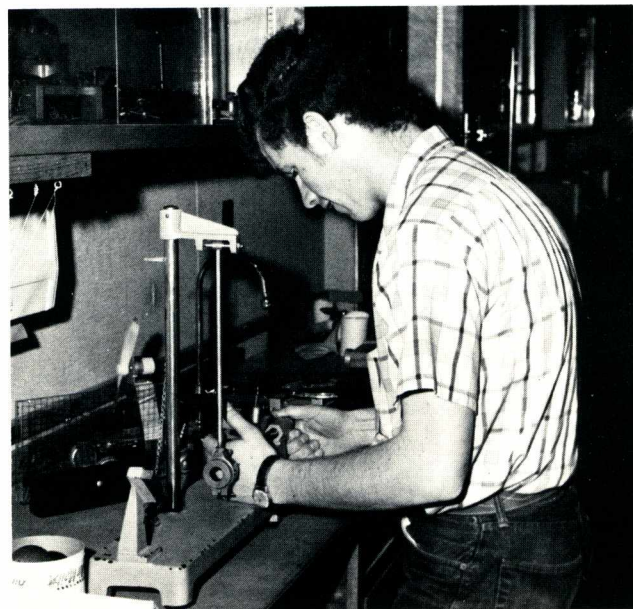

Darrell Marks
Head of the Department of Physics



Faculty

Marian Marsh
Education



Fred Knight
Education

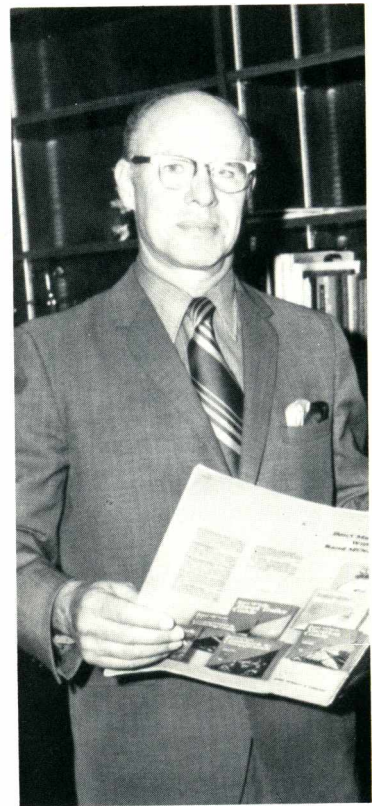

Division of Education and Psychology

Paul Miller
Head of the Department of Education



Faculty

Libburn E. Wesche
Chairman of the Division

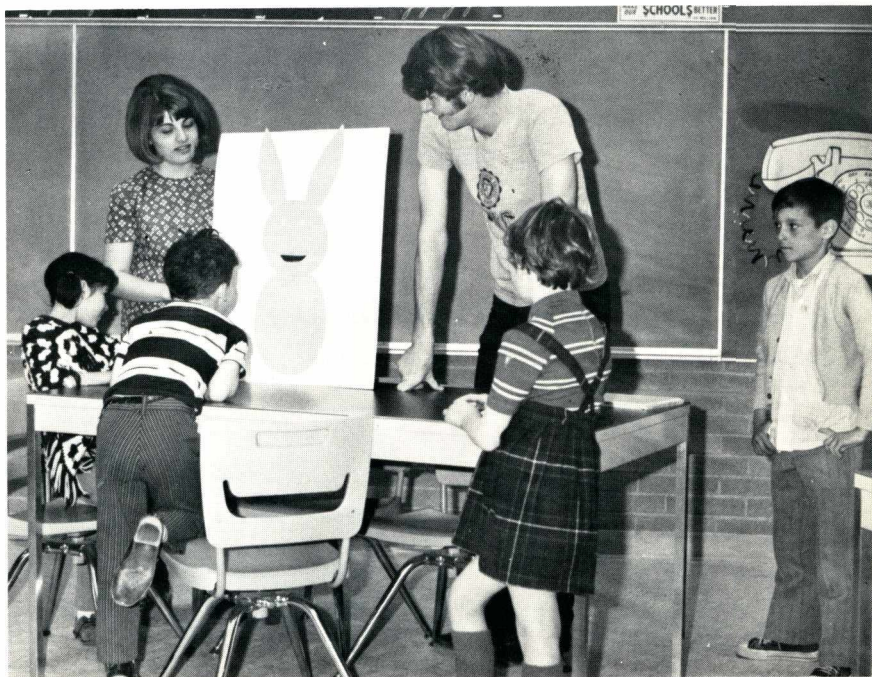

Division of Education and Psychology

James A. Feltar
Director of Student
Teaching and Teacher
Placement

Adelaide Woodcock
Education

Faculty

C. Dene Simpson
Head of the Department of Psychology

Division of Education and Psychology



Bernard Seaman
Psychology

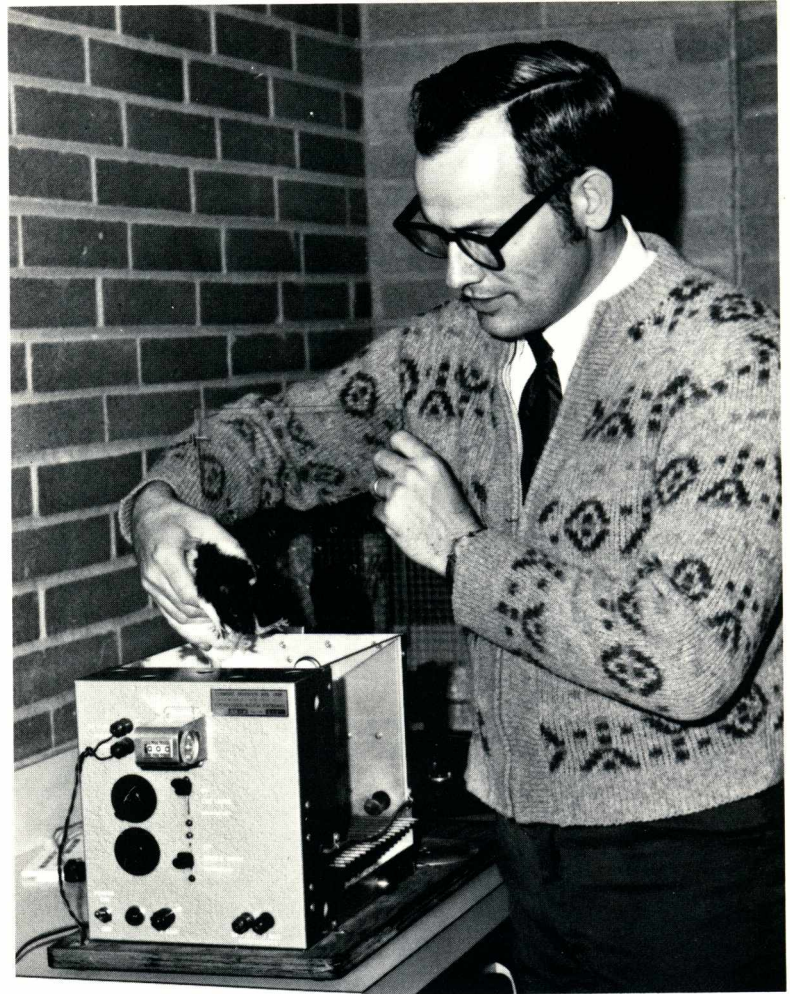

Mac Webb
Psychology



Shannon Galloway
Physical Education

Faculty

Orrin Hills
Physical Education



Elmore Vail
Physical Education



Jean Horwood
Physical Education



Division of Education and Psychology

Arthur Horwood
Head of the Department of Physical Education

Interdivisional Programs

Thelma B. Culver
Director

Bartlett McKay

Non-Western Studies



Teacher Education

Lilburn E. Wesche
Director



Learning Resources

Library

Marian Knight and Evelyn Meenach
Circulation and Library Secretaries

Helen Rambo and Geneva Bittleston
Catalogue and Reference Librarians



Educational Media Center

Edith Lancaster
Head Librarian

Carol Mueller
Educational Media Center
Secretary

Mel Schroeder
Educational Media Center
Director

Staff

Helen Hill



Naomi Long



Ella Benight



Pam Alexander



Secretaries



Floradell Moritz



Carol Rotz

Staff

Dr. Lisk

Dr. Mangum

Medical Staff Supervisory Staff

Dr. Cross

Evelyn Johnson
Accounting Supervisor

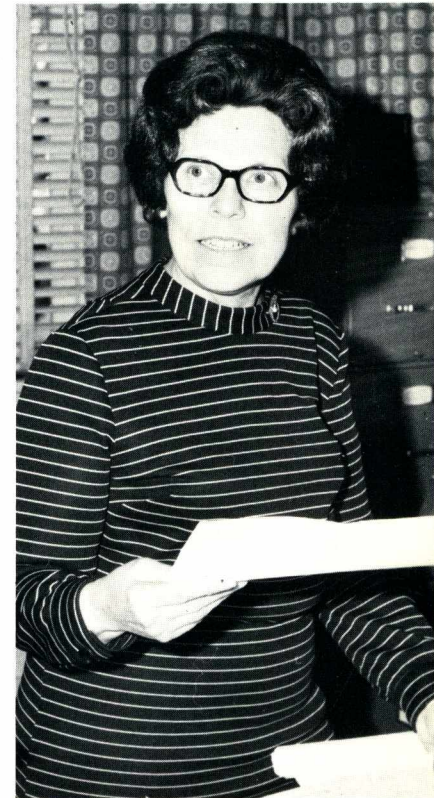

Lavaughn Pfost and Marjorie Gish
Nurses

Charles Broomfield, Joseph Ferring and Richard Rowan
Supervisory Staff

Staff

Head Residents

Mr. and Mrs. Mel Schroeder,
Renee and Lisa, Mangum

Barbara Miller, Friesen

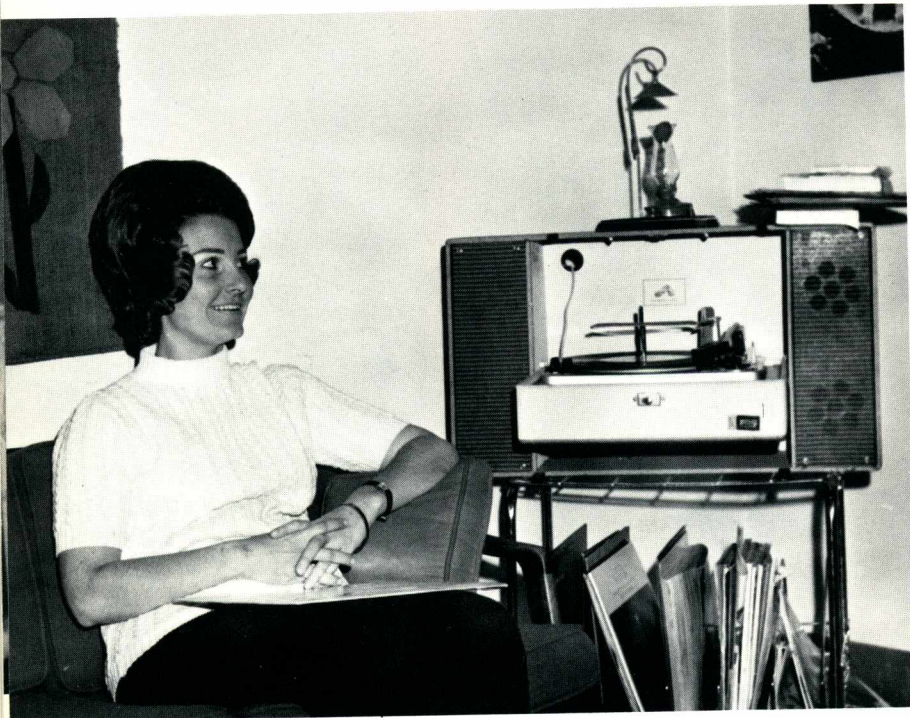

Mr. and Mrs. Eugene Lubiens, Morrison
Mr. and Mrs. Ken Townson, Chapman

Staff

Mrs. Harold Volk, Culver

Mr. and Mrs. Don Bland, Oxford

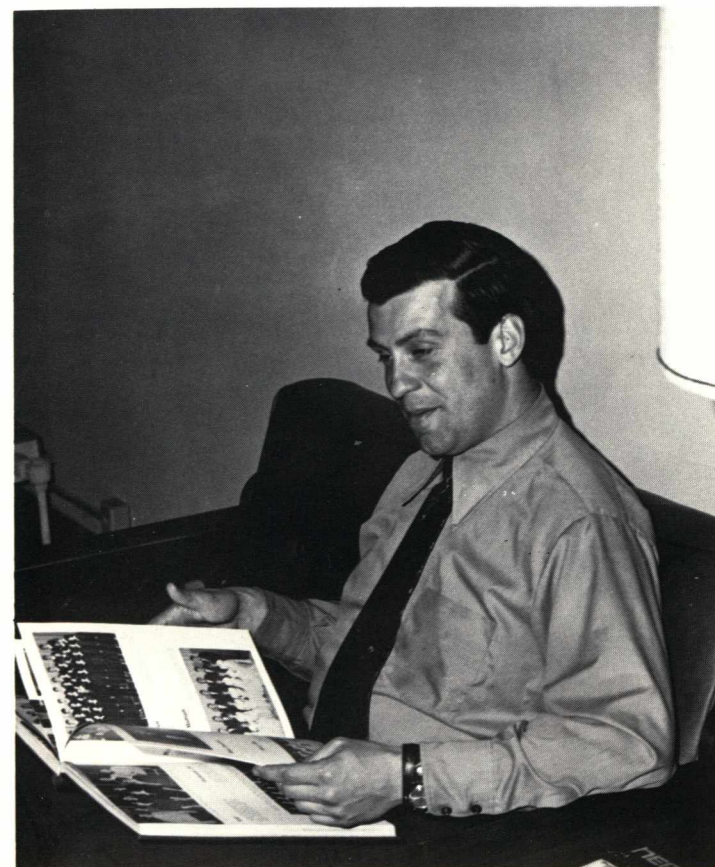

Mr. and Mrs. Jim Willis, Robbie and Lori Dooley

Mr. Mike Curry, Willard

School and Student Services

Dick White
Manager of Saga

Saga



Post Office Information Desk



Jo Kincaid
Post Office



Nancy Skeen
Information Desk

School and Student Services

Marg Rowen
Duplicating Office

Sandy Humphrey
Orders Sec.



Duplicating Office Bookstore



Ruth Alban
Head Cashier

Marge Thornburg
Records Sec.

Lewis Roberts
Manager

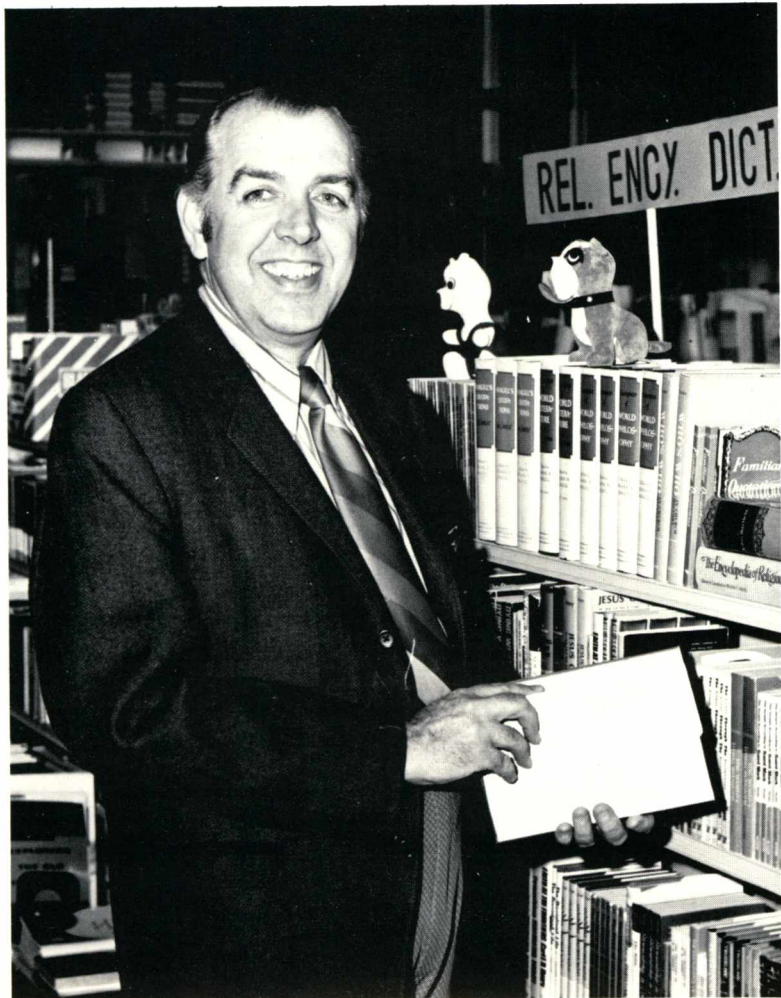



USADEP

When some
were honored

Section arranged by
Mary Jo Willcox



Order of Presentation

Who's Who
Homecoming Royalty
Sweetheart Court
Circle K Sweetheart
Junior Marshals
Outstanding Athletes
Activities Awards
Academic Awards
Ministerial Awards
Honor Society

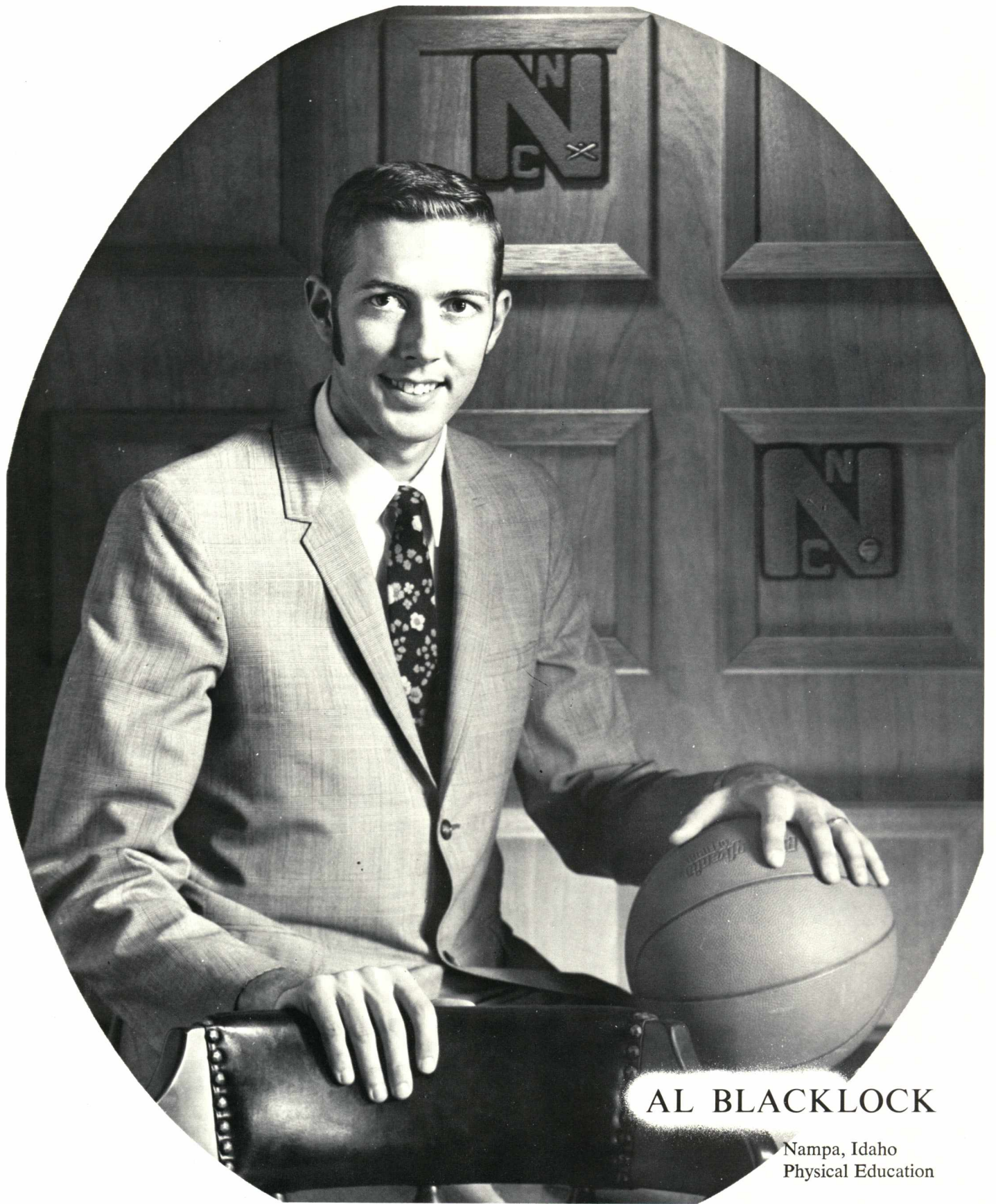

AL BLACKLOCK

Nampa, Idaho
Physical Education

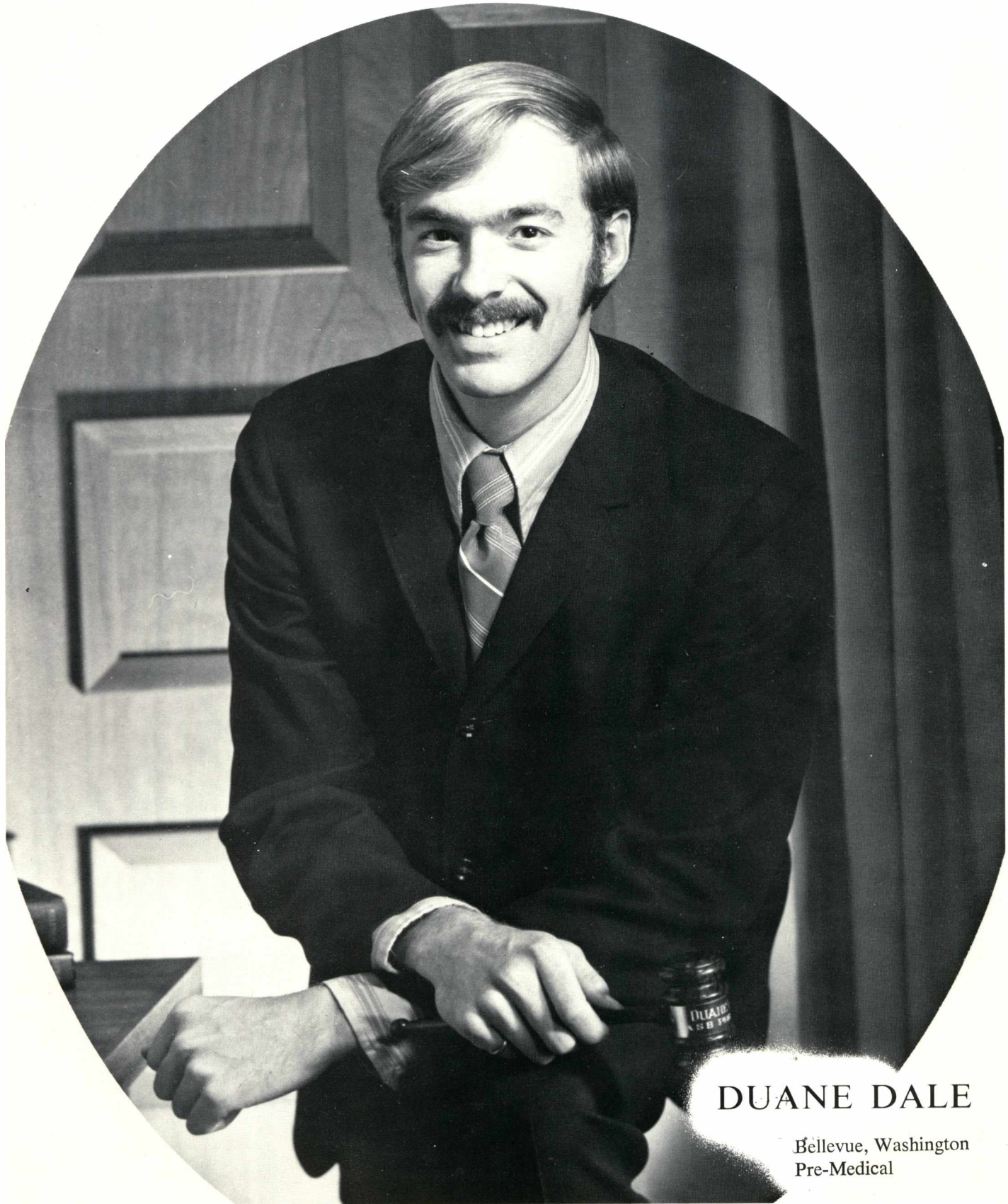

DUANE DALE

Bellevue, Washington
Pre-Medical

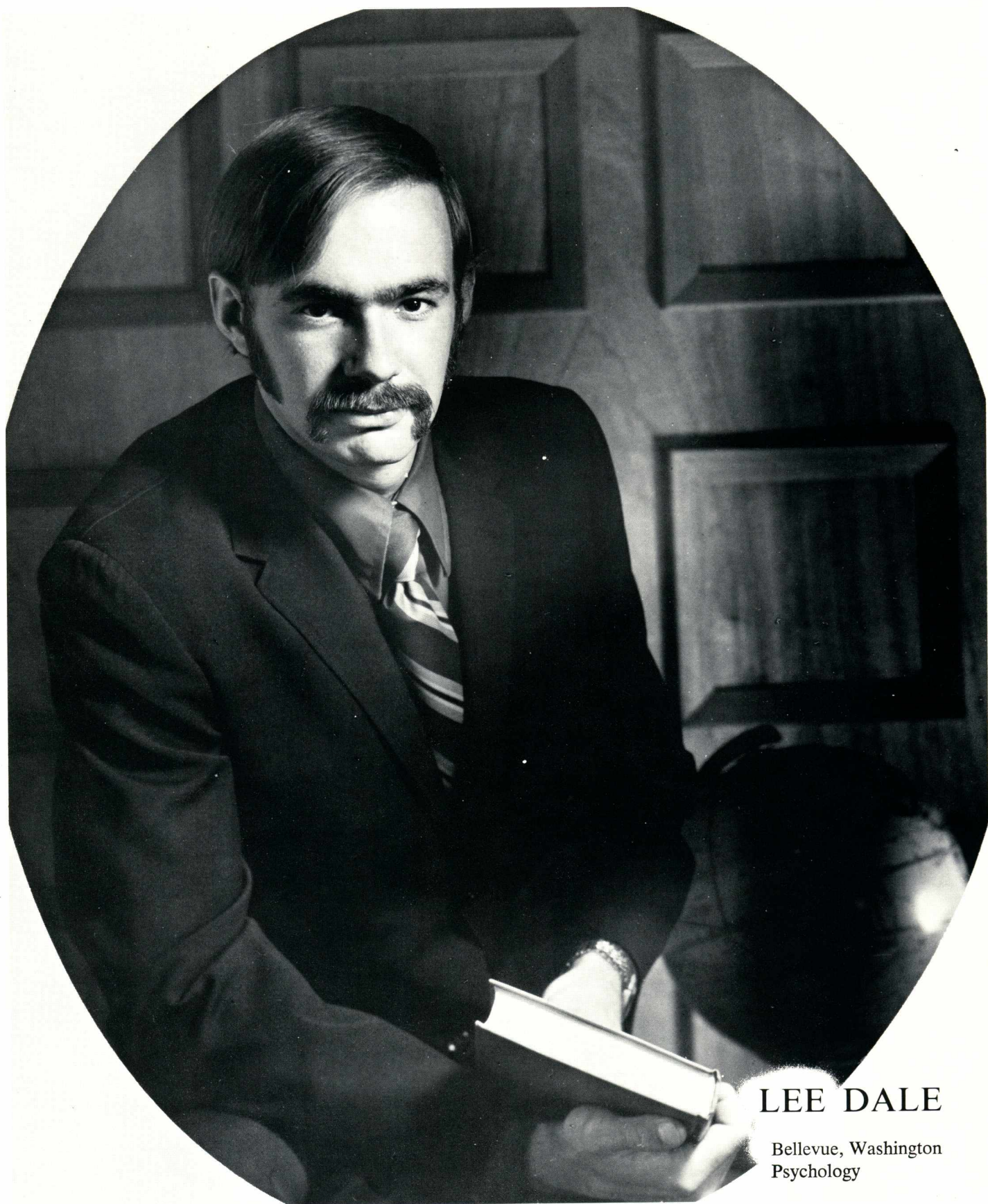

LEE DALE

Bellevue, Washington
Psychology



ROD HANSON

Jamestown, North Dakota
History



DON KELLER

Nampa, Idaho
Music Education



ESTHER LINDBLOOM

Yakima, Washington
Music Education



JOHN LUIK

Stockton, California
History - Philosophy



GAYLE MOORE

Nampa, Idaho
English



MARY OGDEN

Longmont, Colorado
Elementary Education

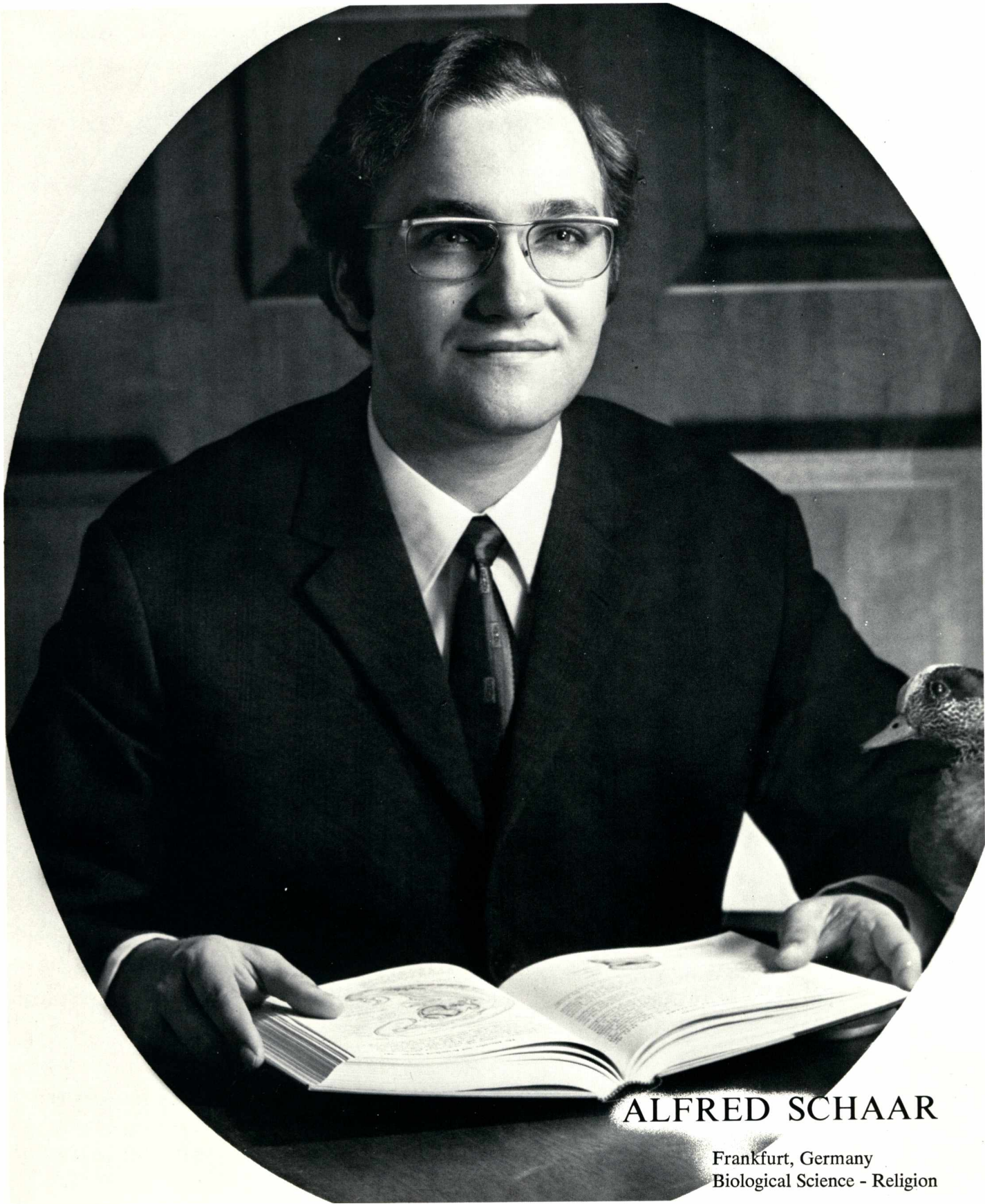

ALFRED SCHAAR

Frankfurt, Germany
Biological Science - Religion



BARBIE SHARP

Pomeroy, Washington
Elementary Education

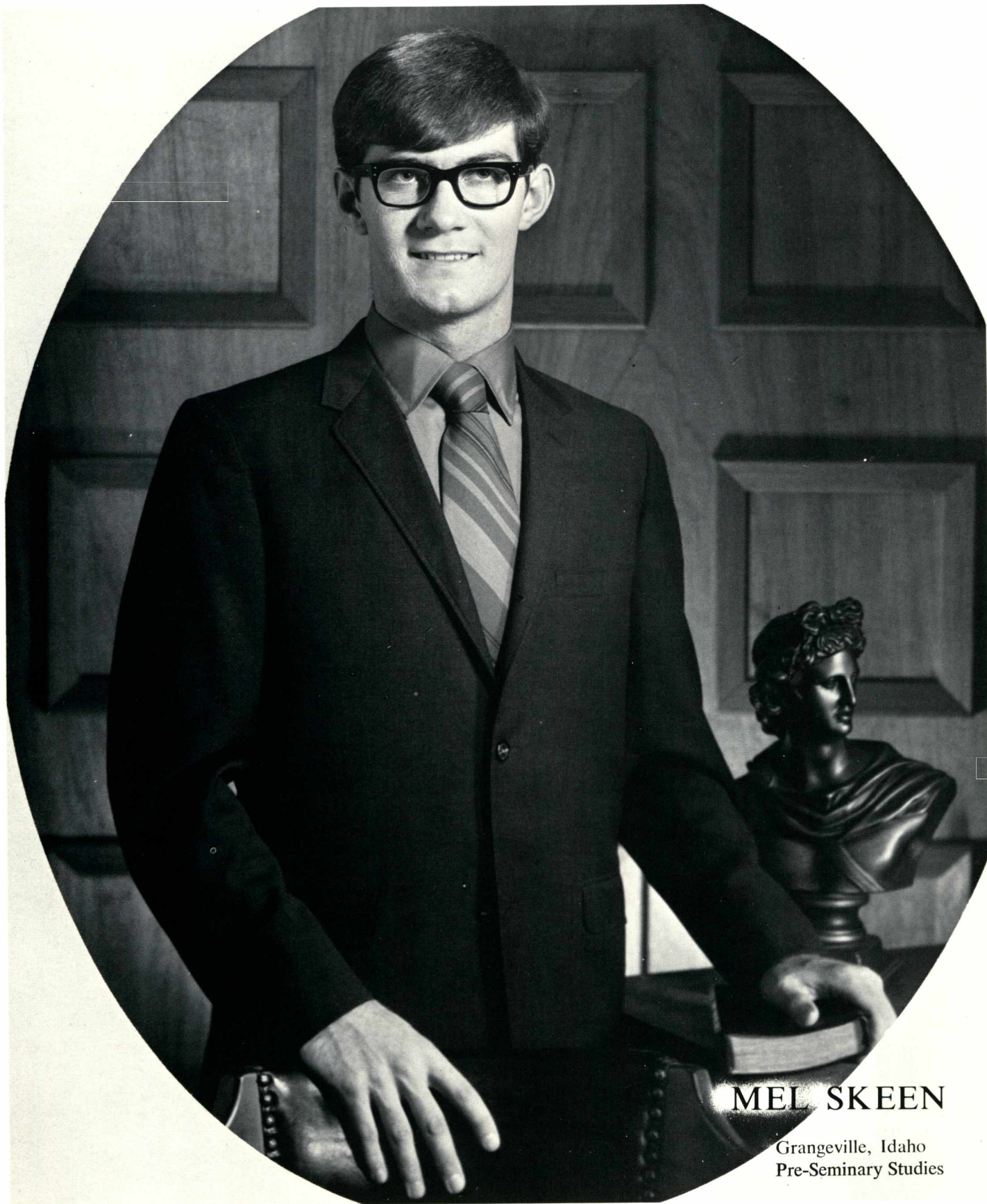

MEL SKEEN

Grangeville, Idaho
Pre-Seminary Studies



Homecoming



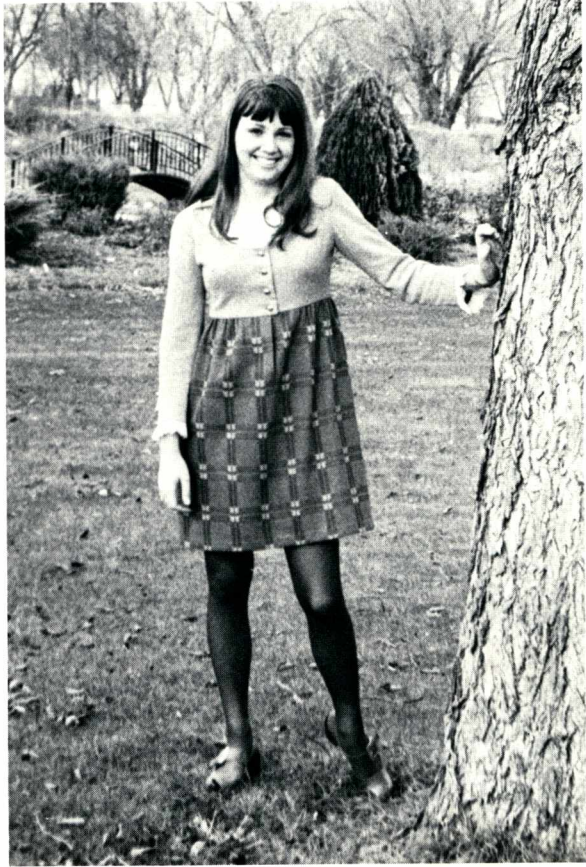



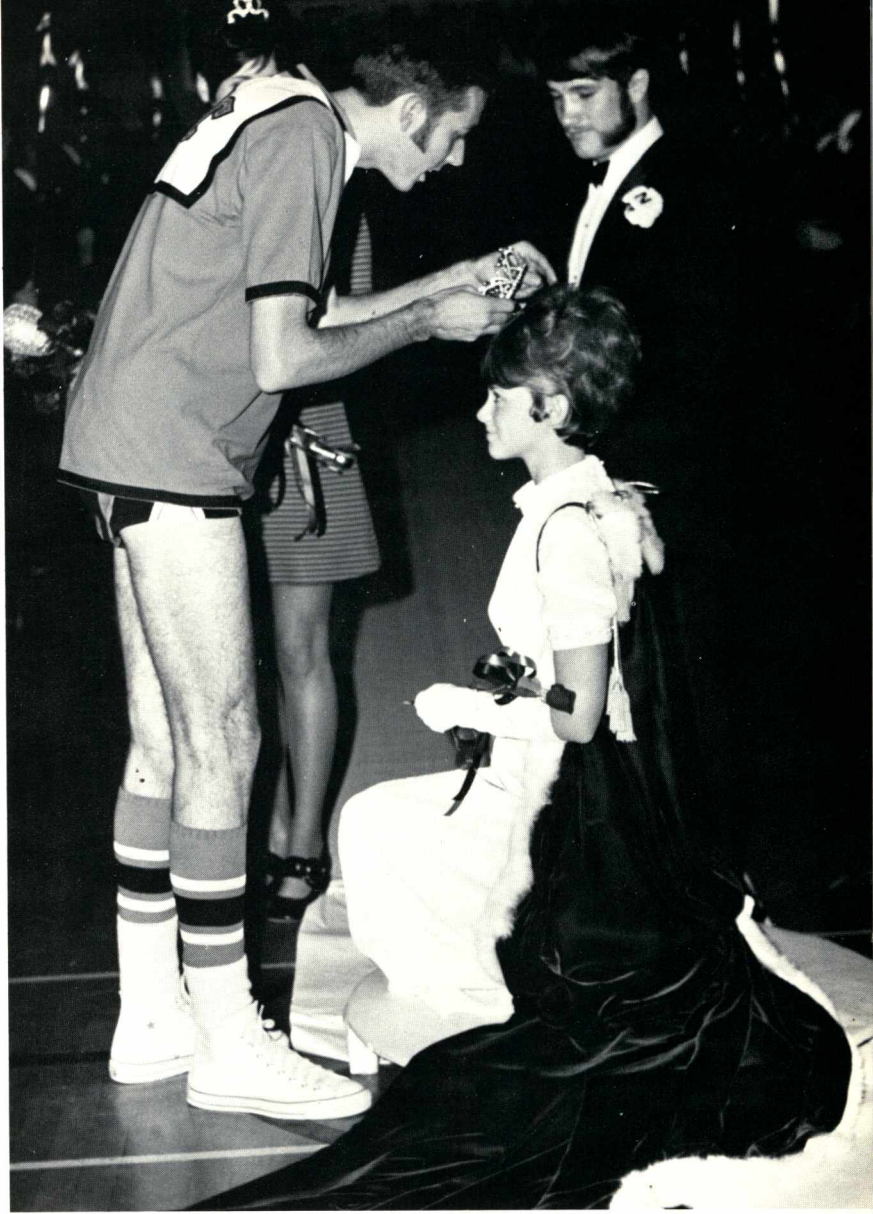

Milestones to
higher plateaus





Miss Jerene Adams



Miss Carol Veend

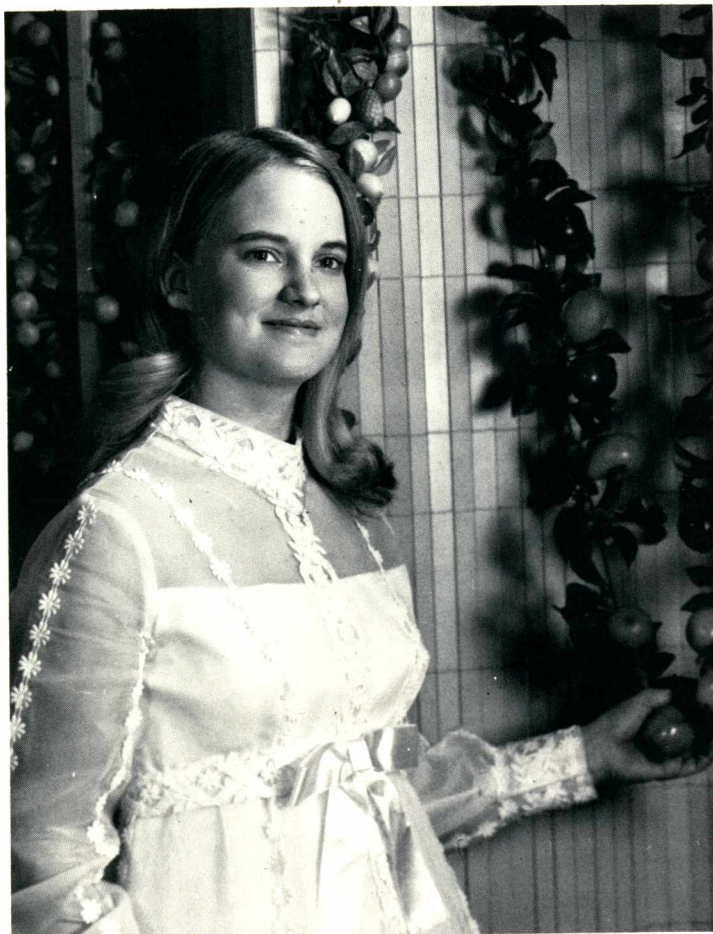

Miss Gayle Wordsworth



Miss Jackie Woodward



Queen PATTI GREENO

Sweetheart Court

“Love is a private country
within your heart”

Freshmen: Janie Cole
Randy Hills



Sophomores: Carolyn Yake
Randy Craker



Juniors: Judy Eldridge
Ken Wilde

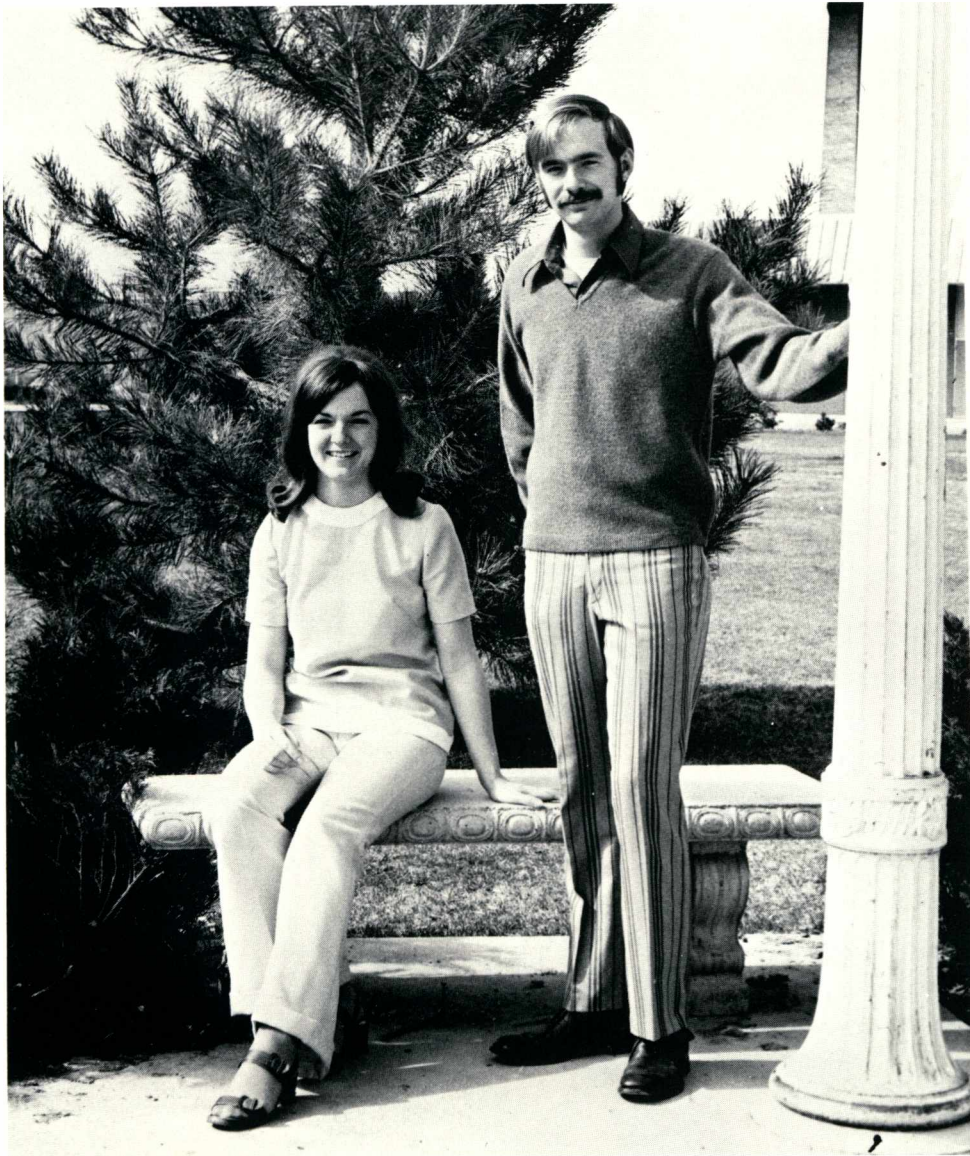

Queen: Julie Wilden
King: Lee Dale



Seniors: Cathy Cramer
Rod Hansen

Kathy Miller
Circle K Sweetheart





Linda Eisenbarth

Junior Marshals

Wayne Brown





DOUG MONEY

Outstanding Athlete of the Year

ED ROBINSON

Most Outstanding Baseball Athlete

VAL HEIN

Most Outstanding Tennis Athlete

SAM FRAZIER

Most Outstanding Wrestler

DENNIS JOHNSON

Most Outstanding Basketball Athlete

RAYNOR RUMPLE

Most Outstanding Freshman Athlete of the Year

LONNIE BARNHOUSE

Most Outstanding Golf Athlete

DON KELLER

Most Outstanding Cross Country Athlete

ACTIVITIES AWARDS

WANDA RHODES TENNIS AWARD
Judy Chadwick

GAMMA NU GAMMA
ALL-ROUND ATHLETE AWARD
Elsie Gestrin

PAUL SWALM TENNIS AWARD
Val Hein

THE WESLEY O. YOUNG TRACK AWARD
Doug Money

THE J. B. (POP) FRAZIER
BASEBALL AWARD
Ed Robinson

INTRAMURAL AWARD (SENIOR AWARD)
Jim Gacey
Elaine Lasell

THE GLENN REED-DICK JAMISON
BASKETBALL AWARD
Dennis Johnson

N-CLUB AWARD
Don Keller

THE ADAM HAT SPORTS TROPHY
Doug Money

THE TAYLOR GOLF AWARD
Lonnie Barnhouse

ACADEMIC AWARDS

HOME ECONOMICS ALUMNI AWARD
Daylene Petersen

HOME ECONOMICS ALUMNI ASSOCIATION
AWARD
Barbara Seibel

HOME ECONOMICS HIGHEST G. P. A. AWARD
Bonita Dixon

HOME ECONOMICS SENIOR AWARD
Marita Douglas

IDAHO PTA
CERTIFICATE OF COMMENDATION
Elaine Lasell
Esther Lindbloom

GORDON OLSEN BUSINESS AWARD
Steve Barton

IDAHO EDUCATION ASSOCIATION AWARD
Shari Robinson

BIOLOGY HONORS
Mike Bird
Dale DeHamer

FRESHMAN CHEMISTRY AWARD
Leslie Toews

MATHEMATIC AWARDS
Wayne Haidle
Carol Helliwell
Velma Reed
Tim Roth

PHYSICS AWARD
Wayne Haidle

DORIS GALE DELONG MUSIC TROPHY
Esther Lindbloom

SCIENCE HONORS
Mike Bird
Duane Dale
Dale DeHamer
Kim Helliwell
Loretta Morris
LaRae Rickard
Tim Tooman

MINISTERIAL AWARDS

MARVIN COOK BIBLE AWARD
Dan White

EARL C. POUNDS AWARD
Wes Sullivan

A. E. SANNER SERMON AWARD
First—Dan White
Second—Bryce Pelren

COLLEGIATE MINISTERIAL ASSOCIATION
AWARD

Freshman—Randy Bynum
Sophomore—Tim Wheatley
Junior—Clint Fisk
Senior—Mel Skeen

AMERICAN BIBLE SOCIETY
GREEK NEW TESTAMENT AWARD
Wes Biehse

RICHARD H. MARK MEMORIAL
SCHOLARSHIP
Dan White

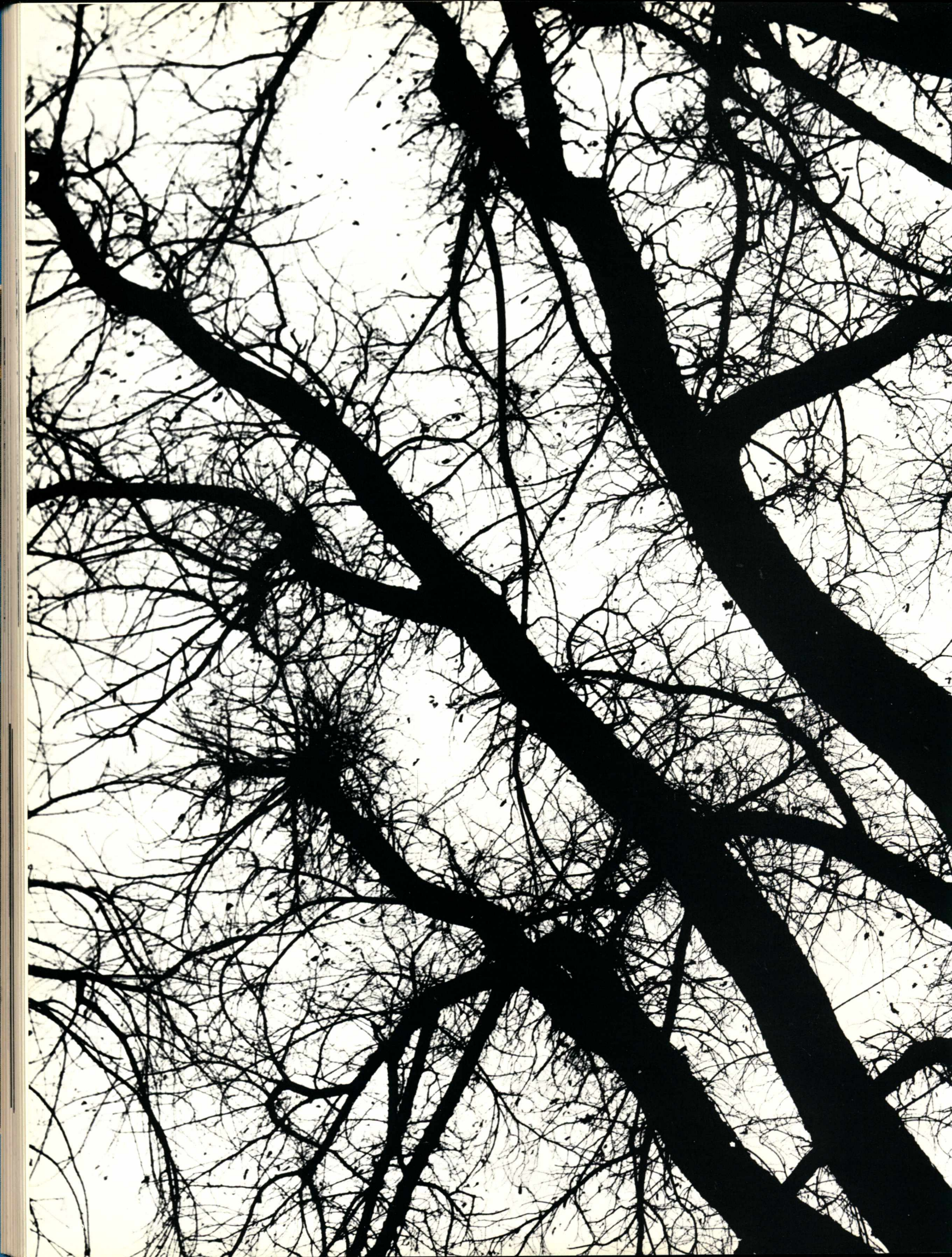



HONOR SOCIETY

ALPHA DELTA SIGMA

Linda Amerine
Bradley Arnesen
Aline Beymer
Westley Bichsel
Michael Bird
Diane Bishop
Alvin Blacklock
Nadine Blaine
Wayne Blanksma
Doug Bloomquist
Constance Bludworth
Phyllis Brister
Wayne Brown
Darrel Campbell
Connie Castle
Marian Cook
Judy Craft
Nadine Crowfoot
Duane Dale
Lee Dale
Nancy Dale
Dale DeHamer
Jere Dick
Bonita Dixon
Marita Douglas
Julia Dunbar
Linda Eisenbarth
Clinton Fisk
Jeff Forsythe
James Gacey
Marlene Gortjesma
Margaret Grant
Cheryl Hall
Nancy Hanes
Rodney Hansen
Nancy Hawkes
Kim Helliwell
Kent Hill
Pat Hinderliter
Jan Honea
Nancy Hopkins
Kathy Hoshide

Ronald Hull
Dave Hybertson
Janet Johnson
Don Keller
Linda Kershner
John Luik
Richard Luhn
Chris Meneely
Margaret Mills
Gayle Moore
William Moore
Loretta Morris
Sally Munsey
Susan O'Connor
Robert Perry
Randy Peterman
Patricia Pohl
LaRae Richkard
Edwin Robinson
Randy Rodes
Caroline Scott
Josephine Scudder
Barbara Sharp
Joyce Six
Melvin Skeen
Norma Slonaker
Clark Smith
Janet Steward
Ruth Stucke
Leonard Sundvall
Roberta Thompson
Tim Tooman
Connie Vail
Mike Vail
Wayne Walker
Tim Wheatley
Dan White
Michael Wiebe
Charles Wilkes
Janice Worst
James Zink

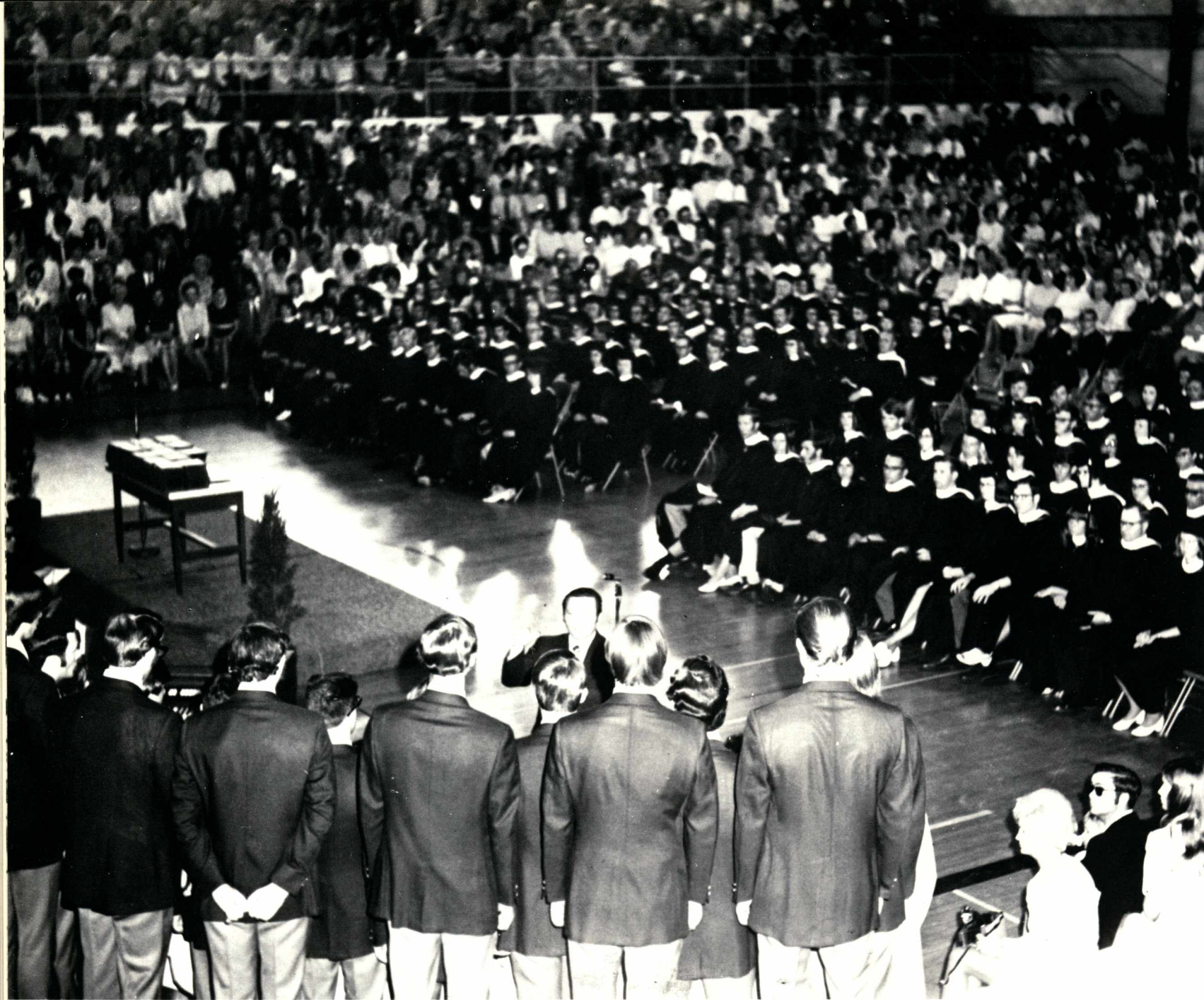

The last Graduation to be held off campus
brought our story to a close

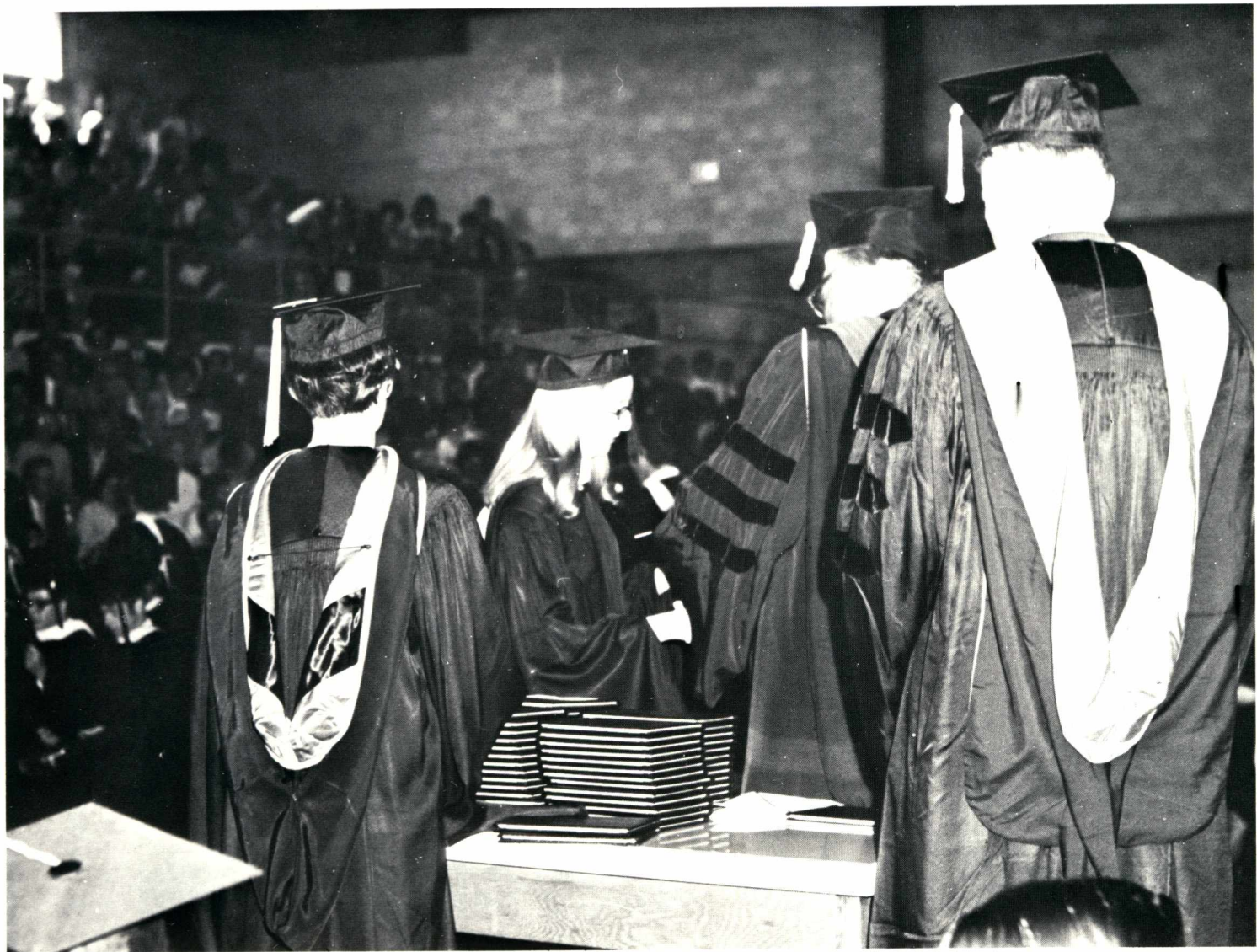

the windows were
closed
and everyone
went home









Think about the one you would
have given anything to talk to.

Think about the one you should
have loved.

The end





... all in one
direction perhaps,
but each in his
own way.

Section arranged by
Laurel Tracy